News While It Is News And Best Features Obtainable

The Portsmouth Daily Times.

Associated Press And United Press Leased Wires

ENTERED AS SECOND-CLASS MATTER POST-OFFICE, PORTSMOUTH, OHIO

PORTSMOUTH, OHIO, FRIDAY, FEBRUARY 15, 1924 28 PAGES TODAY

SINGLE COPY Daily, 3c Sunday, 5c BY CARRIER PER WEEK Daily Except Sunday, 15c Daily and Sunday, 20c

NO EVIDENCE TO IMPLICATE HARDING IN OIL SCANDAL FOUND AT VANDERLIP HEARING

MEN WHO HELPED MAKE PORTSMOUTH

Brief Sketches of Their Lives, Which Should Be An Inspiration to All; Opportunities In Portsmouth for the Hard-working, Conscientious Young Man Just As Good As Anywhere Else In The World

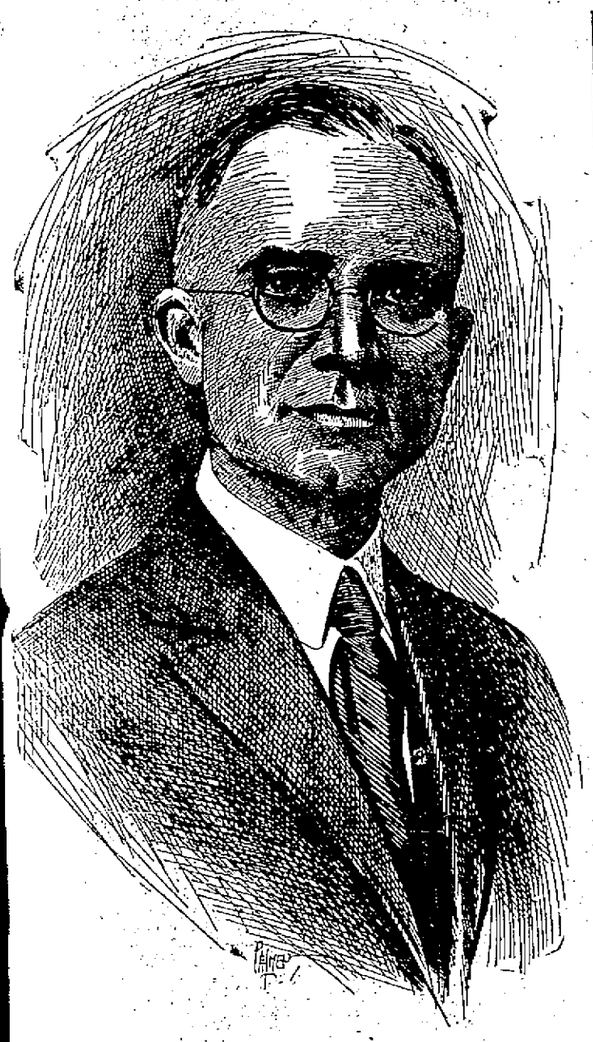

WILLIAM A. PEPPER, JR.

(Photo by Harris.)

William A. Pepper, Jr., is sole owner of Pepper's Popular Price Store at 517 Chillicothe street. Born in Little Falls, N. Y., November 16, 1881, Mr. Pepper came to Portsmouth in 1910 from Johnstown, Pennsylvania, where he had been for several years a department buyer for one of the largest dry goods stores. Prior to going to Johnstown he was connected with Carson, Pirie, Scott and Co., of Chicago, and R. S. & T. Hunter of Utica, N. Y., and was for a time a buyer with one of the large department stores of Cleveland. In October, 1910, he opened a one to twenty-five cent store at the corner of Gay and Gallia streets, with the modest capital of only $1,000. Less than three years later he saw his entire stock swept away in the flood of 1913. However, he started in business again and in March, 1914, moved to his present location at 517 Chillicothe street and changed the style of his business to that of the Popular Price Store. On April 13, 1923, the upper floors of his store were burned out and his entire stock damaged by smoke and water. Because of some difficulty about the repair of the building Mr. Pepper was compelled to do business from April until October without a roof over his store. This caused a serious handicap to his business and heavy damage to his stock of merchandise every time it rained, and it seemed to rain nearly every day that summer. In spite of the heavy losses of 1923 Mr. Pepper felt that his business required larger quarters. He has therefore purchased the property at 412 Chillicothe street and will occupy this building with a complete dry goods store at the expiration of the lease held by the present occupants.

Mr. Pepper is a Presbyterian and a member of the Masons, Elks and Rotary club. He is also interested in the work of the Automobile Club and the Chamber of Commerce.

In spite of flood and fire and leaking roofs, Mr. Pepper believes that Portsmouth is a good place for the young man just starting in business to locate. He traveled over the greater part of the Middle West looking for just the right location when he had determined to go into business for himself and chose Portsmouth in preference to many larger cities. "No young man need leave Portsmouth because of lack of business opportunities," says Mr. Pepper. "If there is one thing that is drawing our young men away it is lack of social advantages such as parks, theatres, music halls and club houses. I believe if we would supply these we would find that young men of initiative would be glad to cast their lot with us in Portsmouth."

Rumor Of A Million Dollar Oil Slush Fund

WASHINGTON, February 15.—(By the Associated Press)—The senate oil committee today set in motion plans to run down rumors that $1,000,000 had been deposited here as a slush fund for distribution in high places, issuing a subpoena for Edward B. McLean, publisher of The Washington Post, who was at Palm Beach, Fla., for questioning in this connection. Mr. McLean in a telegram to his newspaper last night, said he was leaving immediately for Washington, "ready and willing to answer any questions the committee might desire to ask me."

Committee members said Otto H. Kahn, of Kuhn, Loeb & Company, and Benjamin F. Yoakum, retired president of a western railroad, would be called later.

Information reaching the committee was that the story had been a subject of discussion among New York financiers and that some of its details had been brought to Washington by Mr. Yoakum after he had talked to Mr. Kahn.

The committee yesterday found time to instruct Chairman Lenroot to notify President Coolidge that neither Silas H. Strawn, of Chicago, nor former Senator Atlee Pomerene, of Ohio, were acceptable as special counsel for the government in the oil cases and the executive withdrew the nomination of Mr. Strawn. He withheld action on Mr. Pomerene's nomination, however, taking the position that no conclusive evidence of his ineligibility had been produced.

New York Says "Howdy"

President and Mrs. Calvin Coolidge are shown photographed in front of the Women's National Republican Club headquarters, New York City. The executive came to Gotham to speak, and sounded the keynote of his campaign for re-election.

Owen J. Roberts Named Counsel

WASHINGTON, February 15.—(By the Associated Press)—Owen J. Roberts of Philadelphia, was selected by President Coolidge today as Republican member of the special counsel in the oil land lease prosecutions.

He succeeded Silas H. Strawn, of Chicago, whose nomination was withdrawn from the senate by the president yesterday after it had been found unacceptable. The nomination of Mr. Roberts was sent to the senate today.

Mr. Roberts' selection was recommended to the president by Senator Pepper of Pennsylvania. Prior to announcement of his selection, Mr. Roberts conferred with the president. The new counsel is one of the youngest members of the Philadelphia bar and within recent years has been prominent in a number of cases of litigation in Pennsylvania and New York.

President Coolidge has declined to withdraw the nomination of Atlee Pomerene of Ohio, the other attorney selected to act in the oil cases although his nomination also has been found unacceptable to the oil committee. A vote on it in the senate may be taken today and should the nomination be rejected the president will be asked to appoint Sherman Whipple of Boston, or Frank K. Nebeker of Salt Lake City.

Financier Says His Charges Based On Hearsay

WASHINGTON, February 15.—(By the Associated Press)—No evidence to implicate President Harding in the oil scandal was developed today when the senate oil committee began its inquiry into rumors regarding the sale of Mr. Harding's Marion Star just before his death.

The committee heard detailed testimony in refutation of The Star story but none in support of it.

Frank A. Vanderlip, the New York banker, who recently said in a speech that sale of the paper should be investigated, testified that he only was repeating a rumor that had become widely current. He said he knew none of the facts involved in the sale; made no effort to ascertain them; and had intended only to ask for investigation so that the good name of the dead president might be cleared. He did not even know, he said, that Fall claimed immunity, although that was published prominently everywhere.

At one point in his cross-examination, the banker declared flatly that he had not connected the sale of The Star with the oil scandal in his now famous speech at Ossining. A moment later he said he had verified as correct a story about the speech submitted to him by The Associated Press.

Details of the sale of The Star were laid before the committee by Louis H. Brush, who with Roy D. Moore, purchased it. He said that all the money invested was their own except what was borrowed from Ohio banks.

Mr. Brush, speaking also for Mr. Moore, appeared at his own request and was not cross examined by the committee.

When he had finished Thomas Johnson, foreman of Albert B. Fall's New Mexico ranch, took the stand and was questioned at length about improvements made in the ranch property.

Says He Never Got Money

The investigators heard from Johnson, a flat denial that he ever received any $68,000 payment from the Sinclair oil interests. Reports of such a payment had been brought to the committee recently by Archie Roosevelt.

Otto H. Kahn, of New York, notified the senate oil committee today that he would come to Washington at any time the committee desired to question him regarding the story of a million dollar oil slush fund.

W. W. Sweet, a New York attorney, was subpoenaed by the committee but the subject about which he will be questioned was not disclosed.

George Thomas, of Denver, secretary and treasurer of the Pioneer Oil Company, testified before the committee that in March, 1922, he was told Harry F. Sinclair was to get the lease for Teapot Dome.

It was announced that Carl C. Schuyler, Denver attorney, who represented J. Leo Stack in forcing Stack's claim in the Teapot Dome oil leasing controversy today, made public photostatic copies of letters received from John O. Shaffer, newspaper publisher of Chicago and Denver, concerning Shaffer's interest in Teapot Dome.

Schuyler announced he would appear as a witness before the senate investigating committee next Monday and would give the committee a full account of his connection with the oil leasing controversy.

One of the letters as made public, showed Shaffer wrote to Schuyler in November, 1922, asking Schuyler, who was Stack's attorney, to advise Shaffer confidentially of the settlement was made with Mr. Stack, Mr. Bonfils and Mr. Sinclair."

"As you know," the letter continued, "I have an interest in that same property and would like to be informed as to the settlement, in order that I could be on a parity with the other gentlemen."

(Continued on Page 17)

Net Material Value Of Human 98 Cents

CANYON, TEXAS, February 15.—(By the Associated Press)—The net material value of an average human being is 98 cents, according to analytical research made by Dr. C. A. Pierle, head of the department of chemistry at the West Texas Teachers' College here.

Dr. Pierle has found that the body of a man weighing 150 pounds, if divided into its component chemical elements, would be found to contain enough water to wash a pair of blankets, enough iron to make a ten penny nail, lime sufficient to white-wash a small chicken coop, and enough sulphur to kill the fleas on a good-sized dog. All these elements, he estimated, could be purchased at a drug store for 98 cents.

Stock Market Sent Crashing

NEW YORK, February 15.—(By the Associated Press)—A sharp collapse in stock prices took place just after noon in today's market upon the widespread circulation in the financial district that one of Wall Street's most prominent operators had suddenly turned bearish on the theory that public confidence had been undermined by the Washington oil disclosures.

The reported suspension of "long" activities by this trader brought a flood of stocks into the market which forced prices of active issues down to twelve points.

Fisher Body, which has advanced from 163 to 205 in the last six weeks broke twelve points. General Electric dropped 6 3-8; Crucible Steel and Kresge Stores 5 each.

So rapid was the decline that buyers of stocks on margin, in some cases were not given sufficient time to protect their commitments with the result that they were sold out.

No Such Thing As Filthy Lucre

CHICAGO, February 15.—(By the Associated Press)—There is no such thing as "filthy lucre," according to the Journal of the American Medical Association, which states that "dirty money" is not anywhere nearly as dangerous to the life and health of its intimate friends as the world has been led to suspect.

Bacteriological investigations, according to the Journal, show somehow there seems to be something in the composition of the printed bill that acts unfavorably on bacterial life.

Fewer germs live on a German mark than are found in a teaspoonful of good market milk, and coins are still healthier, the Journal says.

2 KILLED, 9 MISSING IN FIRE IN VERMONT

MONTPELIER, VT., February 15.—(By the Associated Press)—Two persons were killed and nine are missing and believed to have lost their lives in a fire which destroyed the Lawrence building on Main street early today. . . . . A number of others were seriously injured. The loss is estimated at $300,000.

The known dead are Walter Washburn, a prominent insurance man, and Mrs. J. F. Waterman. Both sustained fatal injuries when they jumped from windows and missed the life net.

BROTHERS USE GUNS TO SETTLE QUARREL

WILLIAMSBURG, KY., February 15.—(By the Associated Press)—Bob and Sam Bates, brothers, residents of the Troublesome Creek section, invoked .45 calibre law to settle their quarrel and today both were dead.

Enimity between the brothers was said to have resulted from a disagreement concerning settlement of an estate, including some valuable coal and timber land, left by their father. Finally, after friends had prevented gun play on more than one occasion, Sam, a boy of 17, was said to have sent word to Bob that he would give him $100 to come into the vicinity of the younger brother's residence.

Bob accepted the offer.

The brothers met on a laurel-fringed mountain trail yesterday. They drew and fired—and missed. A second roar from the heavy weapons and both duelists dropped, fatally wounded.

Bob Bates had earned one hundred dollars he couldn't collect and Sam had lost a hundred he wouldn't have to pay.

A third Bates brother, Uriah, is serving a life sentence in state prison for the murder of Elijah Sergeant, who was slain near his home on Indian Creek, in 1920.

On Basis Of Earning $60,00 In 1922, The Marion Star Was Worth $600,000, Says David Lawrence

(BY DAVID LAWRENCE)
(Copyright, 1924)

WASHINGTON, February 14—Rumor, unverified and unsponsored, has broken through the restraints of station and the name of the late President Harding has been dragged into the complications of the Teapot Dome oil controversy.

For weeks there has been gossip which knew no bonds. But Washington is accustomed to gossip. The amazing thing is that anyone felt prompted to make a public speech repeating the gossip. Even Senators and members of the House who had heard the gossip did not think enough of it to make a public statement and the reason was simple—they had no proof.

The writer happens to be in a position to state some of the circumstances surrounding the appraisal of President Harding's mind of the worth of his newspaper property—the Marion Star. It was during the latter part of January of last year that the writer spent an evening in the White House talking with Mr. Harding on the prohibition question obtaining material for a series of articles on that subject. When the discussion wa concluded, the conversation fell naturally to newspapers and their development. Mr. Harding was feeling quite happy over the progress the Marion Star had made. He said he had received inquiries as to whether he would sell it and he remarked that he might accept "one of these days."

"Why the Marion Star made $60,000 last year," said Mr. Harding, with pride. "Pretty good, isn't it, for a little newspaper?" . . . . . .

The writer agreed with Mr. Harding that the Marion Star was progressing and then the President asked what the writer thought the property was

(Continued on Page Four)

HAMBONE'S MEDITATIONS

By J. P. Alley

(Copyright, 1924, by The Bell Syndicate, Inc.)

MINERS DEMAND FOUR YEAR CONTRACT

JACKSONVILLE, FLA., February 15.—(By the Associated Press)—John L. Lewis, president of the United Mine Workers of America, still was determined on a four-year wage contract for the central competitive field when the fifth day of the miners' and operators' joint wage conference opened today.

Although opposing his stand, the operators had formulated no alternative proposal. They were declared to be divided, a minority seeking one year contract, and the majority asking for one of three years. There will be no contest over the wage scale, it was said.

Police Batons Hold Tear Gas

PHILADELPHIA, February 15.—(By the Associated Press) — Police batons equipped with chambers containing tear gas bombs, will be tried out shortly before Director of Public Safety Butler, who plans to arm the police with them for use in his war against vice and crime. A baton recently perfected under the direction of Brigadier General Amos Fries, chief of the army chemical warfare service, will be used in the experiment.

The chamber can be reloaded with extra charges and will enable one officer to subdue at least twenty men, Director Butler said.

"For quelling riots, subduing people who resist arrest and beating gunmen to the draw," he declared, "this baton will be the most effective thing ever used by a police department, that is, if it works the way we think it will. It is a new invention and has never really been tried out yet."

Thousands Heard Of It In A Few Hours!

Mrs. Elmo Lewis, 1226 Linden Ave., knew the quickest and cheapest way to let thousands of people know she had a room for rent, was to use a Times Classified Ad.

Results were immediate. They are bound to be quick for Times Classified Ads reach 90 per cent of Portsmouth readers.

LINDEN AVE., 1226—2 nicely furnished light housekeeping rooms. Bath, hot and cold water, telephone. Phone 2312-Y.

Fall and Denby Opened Deal For Lease of Rich Alaskan Coal Lands, Railroad Builder Charges

WASHINGTON, February 15.—(By the Associated Press)—Former Secretary Fall and Secretary Denby were declared in a letter laid before President Coolidge today by John E. Ballaine, an Alaskan railroad constructor, to have entered into negotiations in July, 1921, for transfer and lease of the rich Matanuska coal reserves of Alaska, along the same lines as was followed in the Teapot Dome oil lease.

The Alaskan coal lease was not executed, but the letter said the navy department, largely through the efforts of Rear Admiral J. K. Robinson, had assiduously refused ever since to permit use of Alaskan coal by the navy.

Mr. Ballaine, who constructed the Alaskan Central Railroad, the forerunner of the present government line, presented the letter to the president as a supplement to previous charges that powerful interests are at work to hinder the development of Alaska. He also has presented charges to several senators including Chairman Lenroot of the senate oil committee.

The official files show that Secretary Fall of the interior, and Secretary Denby of the navy began negotiations as early as July, 1921, for the transfer of the naval coal reserves in the Matanuska field from the navy to the interior department and for the leasing of that reserve for a period of 50 years, said the letter. The negotiations and the terms agreed upon between the two secretaries in this coal reserve ran along lines exactly parallel with the negotiations and the terms of the lease of the Teapot Dome reserves.

To Test Validity Of Doheny's Lease

LOS ANGELES, CALIF., February 15.—(By the Associated Press)—The city council voted yesterday to institute immediate court action to test the legality of a 80-year lease on seven acres of municipality owned harbor district land given to E. L. Doheny's Pan-American Petroleum Company by the Harbor Commission.

POINCARE SUSTAINED

PARIS, February 15.—(By the Associated Press)—The government was sustained on a question of confidence in the chamber of deputies today.

Didn't Know His Son; They Had Fight; All's Settled Now

NEW YORK, February 15.—(By the Associated Press)—Francis X. Corrigan came out of the west last night after an absence of twelve years, engaged in a fist fight with his grown son, whom he thought an imposter, found the rest of the family and then made his wife a gift of $5,000.

Corrigan's son was a youngster when the father left New York to seek his fortune in the west. Recently, however, he decided to return and try to find his family. He arrived in New York last Friday.

Things had changed in the old Harlem neighborhood since he left, and his efforts to find Mrs. Corrigan and the children were unsuccessful. He inserted an advertisement in the "personal" column of a newspaper and this morning Francis Corrigan, Jr., came to answer it.

The strapping youth who confronted him bore little resemblance to the urchin he had left twelve years ago, and Corrigan was doubtful. An old friend he had found here also was doubtful and the doubt caused an argument. The argument caused a fight and father and son were taken to a police station.

The son telephoned for his mother and when she reached the station the elder Corrigan recognized her.

"It was all my fault, your honor," said Corrigan in night court when he and his son were arraigned for fighting. "I didn't know my son, for he was only a little fellow when I went away."

After the charge had been dismissed he grew epigrammatic.

"A man's son may grow past recognition, but his wife he'll always remember."

"Baby Mine"

Many Heard Opera

CLEVELAND, O., February 15.—(By the Associated Press)—The largest audiences that ever heard grand opera for four consecutive days in an enclosed structure, attended the performances of the Chicago Civic Opera Company, which closed its season here last night, according to James O'Donnell, touring manager. A total of 20,430 persons heard the performances, Mr. O'Donnell said, paying $72,052 for the privilege.

Troops Ordered Out of Herrin

MARION, ILL., February 15.—Withdrawal of troops from Williamson county, where they were sent after a clash between dry Ku Klux Klan and wet anti-Klan factions last Friday, leaves the neutral element of the citizenry to work out their plans for establishing an orderly control of affairs.

With the exception of one battalion of the 130th Infantry, all military forces will leave Herrin today and a number of units depart from Marion and other points where they have been stationed this week.

Although the non-partisan committee of influential citizens which is working to restore peace, has received assurance of support from all sides, many persons fear that as soon as the troops leave, trouble will break out afresh. The feud between the factions, they said, is too deep to disappear so soon.

Billy Butt-In

THE TIMES WEATHER MAN

This weather might not be healthful at this time o' year, but it seems to give the public just the kind o' thrill it's lookin' for. Here's for tomorrow:

OHIO—Increasing cloudiness and colder tonight. Probably followed by snow Saturday.

KENTUCKY—Increasing cloudiness followed by rain or snow late tonight or Saturday. Colder tonight in east and north portions.

The extremes in local temperature today were: High, 47; low, 28.

LYRIC 15 and 30 cents TO-NIGHT

WHERE THE CROWDS ARE GOING

THUNDERING DAWN

THE TALK OF THE TOWN

J. WARREN KERRIGAN - ANNA Q. NILSSON

In the vortex of the demoniacal wind storm and the mad rush of swirling waters a man's soul was born anew—the power of love triumphed over vice and degradation. In this cataclysm of human emotions and elemental fury are enacted the most dramatic scenes ever shown on the screen. The most stupendous, inspiring spectacle ever staged for a picture—

Extra

AESOP'S FABLES

-and-

ROLIN COMEDY

GROTTO CEREMONIAL BEST EVER

Yezdigerd Grotto will have to extend themselves to stage a bigger and better ceremonial than the one enjoyed yesterday by a class of 46 candidates and 400 prophets who crowded the new Grotto quarters, third floor, Damarin building, Second and Court streets both afternoon and evening.

The day's program opened with the usual preliminaries in the club rooms of the Masons, Fourth and Chillicothe streets, where the candidates were properly "marked" and then lined up for the parade which was headed by the Grotto band. It ended at the new hall where the remainder of the afternoon was spent in putting on the ritualistic work. The members of the cast performed in a manner that won sincere praise from the Grand Venerable Prophet Joseph G. Sieber of Akron, an officer of the National organization and many visitors.

Lunch Served

At six o'clock a buffet lunch was served by Group Four of the Eastern Stars and following this was the fun program which lasted until late. The evening's program opened with a minstrel show first part staged in the main by members of the band ably assisted by several members who took blackface parts and rendered ballads. Floyd E. Stearnes was the interlocuter. The blackface comedians were Sid Anderson, Jack Hannahs, Earl Hayes, Cloice Freeman and Frank Glickert.

In addition to the comedy patter handed out by the burnt cork artists they rendered several selections, Glickert and Freeman leading the way for the dusky quintet. Ballads were rendered by Talmadge Edwards, James Yeley, Walter Adams and Fred Klingman. An orchestra made up of band members and with Pete Laudeman at the piano furnished music for the singers. The remainder of the band occupied places on the stage.

While the stage was prepared for revels Grand Venerable Prophet Sieber gave a splendid address in which he highly complimented Yezdigerd Grotto on its new home, its large membership and the manner in which they staged their ceremonial. Past Monarch William Zottman introduced the speaker who was followed by J. W. Kahler of Cincinnati, a 33rd degree Mason and a charter member of the Grotto here. He made a short talk during which he presented a solid gold Past Monarch's jewel to William Zottman who has always been a good friends of Mr. Kahler who was working in this city temporarily when taken into the local organization. During the recess a collection was also taken in and it netted $107 which will be used in paying for circus seats and a piano which will be installed in the new hall.

Just Real Fun

From then on there was nothing but fun with the candidates of course furnishing the fun. Nervous and shaking with fear the candidates stepped forward to their doom and were escorted across the hot sands. Fortunate indeed were those few who escaped. The class included:

Chas. A. Bowser, Paul T. Bagby, D. Aronberg, Nathaniel Bradley, J. E. Burkitt, C. C. Branch, D. H. Corlell, M. D. Cunninghain, O. M. Donaldson, A. W. Drummond, Frank S. Duncan, W. C. Essman, F. O. Fleming, Ralph Greene, Frank L. Gardner, O. F. Hark, L. F. Hoover, J. Luther Hensge, Charles Knost, Paul Jones, Robert I. Lloyd, A. G. Moore, Chas. Morgan, Dr. H. H. Morgan, W. W. Nickel, J. Sidney Nichols, Oscar L. Pyle, J. W. Pleasant, Chas. E. Pherson, Wesley P. Ridenour, G. W. Sheppard, Walter L. Smith, Chas. W. Snyder, Carl M. Starkey, Harry Scurlock, O. I. Strickland, Wiley H. Tipton, Ed. C. Tucker, Chris. G. Turner, Dewey Wells, John G. Willis, Chas. W. Wilson, A. Glenn Werney, Ray G. Wood, Vance L. Zornes, L. A. Zucker.

Grewsome Objects

Photo shows silk stockings and strap which bound Louise Lawson, Texas music student, murdered in her New York City apartment. The squirrel coat formerly worn by the dead girl, shown here too, is being held by the police.

INCREASE IN TAX COLLECTION

The December tax collection amounted to a total of $888,180.03, according to figures compiled by Treasurer Henry B. Ruel, as compared with $881,808.18 which the December 1922 collection netted.

It will be noted that the collection which recently closed amounted to a few thousand dollars more than the collection in 1922 despite the fact a reduction of twenty cents was made in the tax levies on every $100 valuation in 1923, the first half of which was paid last December.

JENKINS INDICTED

CINCINNATI, Feb. 15—John Foster Jenkins, a clerk of the money order department of the postoffice at Portsmouth, Ohio, was indicted by the federal grand jury here today on the charge of stealing funds which came into his hands as clerk. Four counts were returned against him.

Jenkins, who resides in Nauvoo, West Side, was arrested a week ago being the victim of marked money used by Postal Inspector Cohecy of this city. He had been employed in the money order department for several years.

Turvey Trial Is Continued

When the case of E. L. Turvey, charged with assault up on Howard Bazler, was called for trial in Municipal court Friday, another continuance was necessary on account of the absence of a material witness for the state. The hearing will be held Saturday morning.

Jury Returns Verdict For Joe Jackson; Set Aside By Court; Jury Severly Scored

MILWAUKEE, WIS., Feb. 15—Joe Jackson, former outfielder for the Chicago club of the American League, emerged victor in his salary suit and $18,500 bonus when a jury in circuit court here today brought in a special verdict awarding him $15,700.

The jury found in favor of Jackson on every point in the series of ten question which the court presented yesterday when it retired.

Judge John J. Gregory, however, set aside the verdict after severely scoring the jury wor the verdict in face of the evidence presented, and dismissed the action.

OLD VENEER BUILDING COLLAPES

A number of new and used automobiles were damaged last night when the greater part of the second and third floors of the old Holcomb-Dennison building on Mill street east of Gay, fell, due to added weight placed on them during the last few days when the machines were stored in the building.

The floors with their mass of cars gave way last night between 9:30 and 10 o'clock but the damage was not discovered until six o'clock Friday morning when fireman Charles Rose went into the main part of the building to use the telephone. He had just stepped inside the door of the main building when he saw the damage that had been wrought during the night. John Coyle, who lives at 940 Front street about 100 yards from the building says that he heard a rumbling noise last night after 9:30 and that it was probably then that the floor gave away.

Pioneers on Mill and Front street who worked in the building years ago are of the opinion that the main supports in the center of the main part of the structure rotted away, causing the floors above to fall.

The main rooms are about 50 feet wide and 130 feet long and it was the big pillars and timber supports that broke down causing the floors to drop down in the middle. This dropping in the center caused machines to slide together.

The roof supports are pulled loose from the brick walls and there is danger of the roof falling. There is also a bulge in the top of the brick wall on the Mill street side.

The building was built soon after the Mill street water works plant which was erected in 1871. The Holcomb-Dennison Company moved their machinery out of the building about three weeks ago. Furniture was made in the plant for many years and then it was turned into a veneering works.

Fire Chief Robert Leedom, Safety Director George Koerner and firemen were on the scene this morning and investigated ways and means of preventing further damage to the building.

This Is Night of P. H. S.-Jackson Debate Here

Tonight in the P. H. S. high school auditorium and at Jackson, the P. H. S. debating teams will meet Jackson high teams in their first inter-schoolastic match of the season. Portsmouth and Jackson are part of the Jackson, Portsmouth, Ironton triangle from which I. H. S. recently withdrew. An Ironton team was to come to Portsmouth. Instead P. H. S. will fight it out with Jackson. The subject for debate in this triangle and several others in this section is "Resolved, That the United States Should Become a Member of the League of Nations."

Triangular debates are being held between Wellston, Athens and Logan and Circleville, Washington, Court House and Coshocton. The winners of these triangles will meet the winner of tonight's debates next Friday night.

A Portsmouth high school team, representing the negative side of the question, left this afternoon on the B. & O. for Jackson, accompanied by Miss Bess Platto, debating coach. Members of the team are William Boehnker, Irene Slattery and William Plummer, with Esther Graf as alternate.

Speaking here tonight at 8 o'clock a P. H. S. team will represent the affirmative with a Jackson team upholding the negative. The Portsmouth team speaking here will be Georgia West, Lucile Henson and Lawrence Kimble, with Reynolds Smith as alternate. Jackson will be represented by William Lloyd Howell, Herbert S. Stephenson and William E. Davis. Paul J. Irwin is alternate.

The judges at the local debate will be Miss Helen Bingham, head of the department of English at Ironton high school, D. L. Drummond, instructor of public speaking, Chillicothe high school and C. O. Williams, superintendent of schools, Winchester, O.

Music on the local program will include selections by the high school boys glee club "Out on the Deep," and "I Ain't Gwine Study War No More," and numbers by the Stringed orchestra.

To Lecture On Roosevelt

With first hand information, gained from personal contact with the great American, Dr. Walter H. Smith brings for the first time to a Portsmouth audience, his celebrated lecture, "Theodore Roosevelt, American" on the evening of February 19 in Trinity church auditorium.

Few men of this country are better posted on the various phases of Mr. Roosevelt's life than Dr. Smith. Always a Roosevelt admirer, he has read everything obtainable that has been written about him, and, being a resident of Marquette, Mich., at the time Mr. Roosevelt sued Editor Newett for libel, attended the trial throughout, writing up the same for the religious press. During the course of this trial, Mr. Roosevelt's whole life was laid bare and many fascinating stories were gleaned concerning him that never have reached the public in any form. Stories that were shut out of the testimony as being irrelevant or immaterial, were related to Mr. Smith in detail by such men as Jacob Reis, Lawrence Abbott, James Garfield, and others intimately associated with Mr. Roosevelt, who, with twenty-one of his distinguished company, was entertained by Mr. Shiras during th eweek of the trial.

Maine Blown Up 26 Years Ago Today

Twenty-six years ago today the wires hummed with the news that the U. S. Battleship Maine, had been blown up in Havana Harbor. Two officers and 258 men lost their lives in the explosion. That battleship had arrived in the port on January the 25th, under the command of Captain O. D. Sigsbee.

The wreck lay in the harbor until 1910 when Congress appropriated money for its removal and the work of disposing of the wreckage began. It was not until March 16, 1912, that the last of the wreck, comprising about three fifths of the battleship was towed out into deep water and sunk with her flag flying while a guardian battleship fired minute-gun salutes.

NEWMAN FINED

John Newman, a young man living near Eleventh and Findlay streets, was adjudged guilty of acts tending to cause the delinquency of George Cole, 9 years old, colored lad, at a hearing in Probate court Friday and Judge Gilliland imposed a fine of $5 and costs against him. Newman arranged to pay and was released from custody.

White Pleads Not Guilty

"Not guilty" was the plea of Russell White, 40, to a charge of selling liquor unlawfully, when he appeared in Municipal court Friday and at the instance of the prosecution the hearing was continued until Monday.

White, who is accused of selling liquor to a man named A. E. Slusher, was taken into custody last night at Fifth and Chillicothe the streets by Patrolman Templeman. He is out on $200 bond.

Classified Adages

He who shortens the road to knowledge lengthens life. He who shortens the road to Success reads the A-B-C Classified Offers daily.

Read Them TODAY!

Receiver Is Named For The Silver Furniture Co.

In common pleas court late Friday Judge James S. Thomas appointed Attorney Harold McLaughlin as receiver for the Silver Furniture Company, doing business at 616 Chillicothe street.

The appointment was made following the application filed by Attorneys Blair and Blair on behalf of one of the creditors, The Barcalo Manufacturing company of Buffalo, N. Y., as stated in the Times court column today.

ZORNES FINED; WIFE DISMISSED

In municipal court Friday afternoon when Mrs. Mayme Zornes, mother of three children was to be arraigned for possession moonshine, Judge Harry Ball prosecuting the case on behalf of the state consented to a dismissal of the charge providing the husband, Peter Zornes, would enter a plea of guilty to a second offense of possession. This was agreed to and Judge Sprague passed Mr. Zornes a fine of $500 and costs. Attorney George W. Sheppard represented Mrs. Zornes and Attorney Walter Dickey appeared for Mr. Zornes.

SPECIAL MEETING

There will be a special called meeting of Vienna Camp S. of V. at the library building this evening, Feb. 15, for muster of recruits. All members take notice and bring in candidates.

Among the new members are Capt. Byron Shriver and County Surveyor Charles Noel, both Spanish-American War Veterans. Commander George S. Carroll wants "boys of the camp" to turn out, and early.

Spring Top Coats

$30

The Toggery

417 Chillicothe Next to Wurster's "Broadway Styles First"

The NEW EDISON

COMPARISON WITH THE LIVING ARTIST REVEALS NO DIFFERENCE

Always Timely—Always New

EDISON

Recent Record Releases

LAST HOPE—Transcription—Piano Solo ..... Ferdinand Himmelreich

BELIEVE ME IF ALL THOSE ENDEARING YOUNG CHARMS—Transcription—Piano Solo ..... Ferdinand Himmelreich

Edison Record No. 51285—Price $1.00

TWEET TWEET—Fox Trot ..... Nathan Glantz and His Orchestra

THERE ARE SOME THINGS YOU NEVER FORGET —Fox Trot ..... Ernest Stevens' Dance Orchestra

Edison Record No. 51289—Price $1.00

LEONORE OVERTURE No. 3—Part 1 ..... American Concert Orchestra

LEONORE OVERTURE No. 3—Part 2 ..... American Concert Orchestra

Edison Record No. 80775—Price $1.50

The KAY GRAHAM Co. MUSIC SHOP 819 Gallia Street

Your OWN home is the place to raise children

Maybe You Have The Wrong Idea

Some people think that we are trying to serve only those who are planning homes.

That's not correct.

We ask everybody to invest savings here who wants a safe and good paying service.

Fact is, we need several savers to furnish the funds for each borrower.

And every man gets well paid for the use of his money.

Furthermore, all funds are safeguarded by the finest kind of first mortgages on improved real estate.

So remember, please, we would like to have you with us, even if you don't want a home. Perhaps you already have a home.

6 Per Cent Per Annum Payable Twice A Year

The Royal Savings And Loan Co.

Gallia Street On The Square

THE GUMPS—THE WELL POISONER

COLUMBIA THEATER OF DISTINCTION

Tonight And Tomorrow

The Girl Who Was Born to Be Loved

With Snappy Comedy And Latest Pathe News

CONTINUOUS MUSIC WITH COLUMBIA ORCHESTRA AND PIPE ORGAN

Man Stops Auto On West Side; Is Knocked Off Running Board By Woman

Mrs. Mabel Lenegar, who lives at 935 Second street, demonstrated last night that she is able to take care of herself when a man, whose identity Sheriff Dunham was unable to learn, made an effort to climb into her machine after she had stopped on the Galena Pike, on the West Side, near where it joins the Pond Creek road.

While on her way home from the home of Mr. and Mrs. Frank McGeorge near Rushtown, where she had spent the cening, a man suddenly appeared in the middle of the road near the Pond Creek road, and signalled Mrs. Lenegar to stop her car, which she did, despite the fact that she was alone. The man told Mrs. Lenegar that he had just been thrown out of a machine and asked her to drie him to the city. When she refused, he climbed on the running board of her machine, and despite her vigorous protests he started to climb in the front seat. As he did so Mrs. Lenegar says she struck the man in the face as hard as she could and he fell off the running board and his body struck the paved road with much force. She then continued her journey home.

Laboring under the apprehension that the man might have been killed as a result of the fall, she drove to the sheriff's office and related her experience. Sheriff Dunham and Deputy Sheriff Canter and Mrs. Lenegar then droev back to the scene fothe incident. When they arrived there the man had disappeared, but there was a pool of blood on the road, which showed where he had fallen.

Mrs. Lenegar and the officials are convinced that the man was a member of a joy ride party and that after an argument had ensued he was thrown out of the machine to make his way back to the city as best he could.

"I did not lose my nerve and when he climbed on my running-board and opened the front door, I gave him a blow, which I guess in pugilistic circles you term an uppercut," Mrs. Lenegar told a Times man Friday.

For Sore, Spongy Bleeding Gums

To stop soreness, stop bleeding, and turn your soft gums into firm, healthy ones, put your faith in Jo-Vex, the new discovery.

It's marvelous in its quick action and so far as we know is the only preparation that is guaranteed—absolutely guaranteed—to banish pyorrhea forever—or money back.

Ask Wurster Bros., Fisher & Streich or any reliable pharmacist anywhere.—Advertisement.

BIRTHS

A daughter was born recently to Mr. and Mrs. Ora Woods (Lola Noble) at Sciotoville. The baby has been named Helen Elizabeth. Mr. Woods is a steelworker.

PNEUMONIA

Call a physician. Then begin "emergency" treatment with VICKS VAPORUB

Over 17 Million Jars Used Yearly

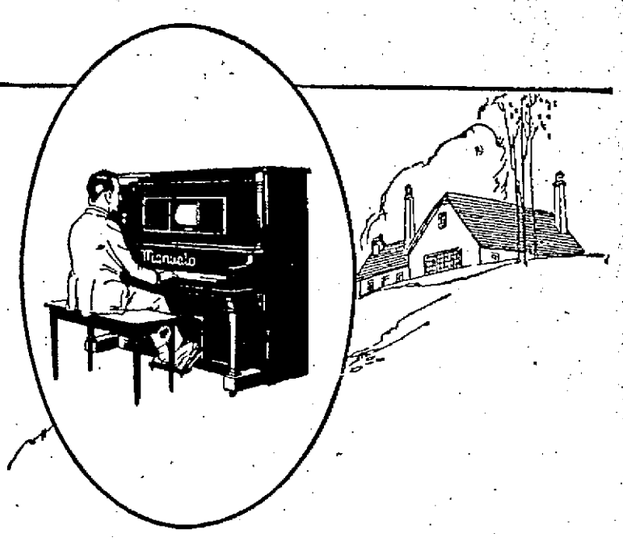

A Product of Baldwin

To Music-Hungry Mankind—

The Manualo offers the means of hearing good music and playing it. Into the busiest hands the Manualo places the technique necessary to play the greatest music ever written — without preparation, without fatigue.

With the Manualo you give to music your own interpretation. It responds instantly to every shade of feeling which you instinctively put into your pedaling and permits you to exercise the same intimate control of expression as if playing by hand.

The Manualo is built into each of four standard instruments of the House of Baldwin — the Baldwin, the Ellington, the Hamilton and the Howard. Come in and try the Manualo.

The Manualo

Phone 2037 Baldwin Builders of Incomparable PIANOS, PLAYERS & REPRODUCING PIANOS 818 Chillicothe St.

Floyd E. Stearnes, Rep.

PORTSMOUTH'S LEADING PIANO HOUSE

Injuries Fatal To Joseph Kelley

Injuries suffered by Joseph Kelley of 509 Campbell avenue last Sunday evening wen his touring car crashed into a main line street car on Walnut street, ast of Plum, East Portsmouth, resulted in his death in Mercy hospital about six o'clock Thursday evening. He suffered a fractured skull over the left temple and serious internal injuries. He had been unconscious the greater part of the time since the accident. On Monday he rallied and for a time it was thought that he would continue to improve and that the injuries would not result fatally, but his condition again became grave. Early yesterday his condition took a change for the worse and he declined rapidly during the day.

Mr. Kelley was born June 7, 1868, in Portsmouth. His early manhood found him in the West, and many years of his life were spent in Missouri, but he returned to Portsmouth about 15 years ago, since which he had been associated with his brothers in the contracting business.

He made his home at 509 Campbell avenue with two brothers, Edward and John, and a sister-in-law, Mrs. Nellie Kelley, widow of the late William Kelley.

Mr. Kelley possessed a friend-making disposition and the news that his injuries proved fatal will be learned with much regret. He was genial and companionable at all times and was always a man among men.

Funeral services will be held at 8:30 o'clock Saturday morning in Holy Redeemer church, by Father J. E. McGuirk, followed by interment in Greenlawn.

It pays to own a Haynes—Advertisement. Feb 12-tf

Capture Suspected Constable Slayer

UNIONTOWN, PA., February 15.—(By the Associated Press)—West Virginia and Pennsylvania state troopers joined forces at Rockforge, W. Va., near Morgantown, early today, and captured Ed Stevenson, negro, suspected slayer of a constable during a raid of a gambling house at Continental Number Three, near here, last Tuesday night.

Stevenson held the officers at bay for some time, firing from an upper window of the house in which he took refuge. The posse men raked the house with bullets and drove Stevenson to the roof, where he was picked off by a sharp shooter. He was wounded twice and was reported in a serious condition in a Morgantown Hospital.

I See By The Daily Times

That city employes received their semi-monthly pay checks Friday.

That the N & W. is employing more men in East Portsmouth than any time since 1917.

That the Bragdon Drygoods company is now adjusted in its commodious new home.

That I. H. Stewart, Gallia street cut rate druggist, will soon occupy his new quarters in the Horr building.

That the B. & O. has recalled 125 men in Chillicothe.

That N. & W. employes received their semi-monthly pay checks Friday.

MacDonald Has Neuritis

LONDON, February 15.—(By the Associated Press)—The indisposition from which Premier MacDonald is suffering is neuritis, according to statements in the London papers today. This is accompanied in a degree by insomnia, with the result that he is very tired. It is not suggested, however, that his condition is in any way serious.

WILL SEEK FREE TEXT BOOKS

Of paramount importance at last night's weekly meeting of Portsmouth Council, Jr. O. U. A. M., was the adoption of a resolution asking the Portsmouth Board of Education to furnish free text books to school pupils. Secretary C. B. Groninger will present the resolution to the Board at one of their future meetings. He will be accompanied by a committee, including Irvin Bowser, Frank Schmidt, P. W. Quickel, O. J. Hundley, C. C. Chinn and D. F. Beard.

The resolution is as follows:

WHEREAS, Under the provisions of Section 7739 of the General Code, the Board of Education may provide free text books to the pupils of the public schools, and

WHEREAS, Large sums of money are expended annually by the parents of pupils in the public schools for text books and

WHEREAS, The Board of Education can furnish such text books at a very small cost for pupil, therefore

BE IT RESOLVED, That the Board of Education of the City of Portsmouth be requested to furnish free text books to all the pupils in the public schools of the city of Portsmouth.

The routine of other business was relieved by taking of four applications, and acceptance of two new members by transfer. They are, O. J. Hundley, from Manchester, and Frank Kurtz, Vanceburg.

All members of committees, including the Greater Hempstead Hospital pledge committee, are asked to be present at Junior Order Hall at a special meeting Sunday afternoon. The matter of replenishing the hospital subscription fund is to be taken up, and other important business considered.

Five candidates are to be initiated next week, and plans made then for holding of a class initiation.

A committee was also appointed, composed of Ray Chestnut, Irvin Bowser and C. B. Groniger, to draw up suitable resolutions on the death of the late Thomas Hamilton, a member of the Council.

It pays to own a Haynes—Advertisement. Feb 12-tf

Healthy Women, Happy Homes

Good dispositions succumb. Irritability and snappy retort take the place of happiness and amiability. Sunshine is driven out of homes, in fact, they are often wrecked, and friends are estranged because women suffer with ailments peculiar to their sex. The use of Lydia E. Pinkham's Vegetable Compound will overcome such ailments and restore health and happiness. Do not resort to strong stimulants or narcotics when this great strengthening, healing remedy made from roots and herbs is always within reach.

—Advertisement.

ORDERS GRAND JURY QUIZ

HERRIN, ILL., Feb. 15.—(By the A. P.)—Judge E. N. Bowen today ordered a special grand jury to convene at Herrin, February 25 to investigate the riot here a week ago, resulting in the death of Constable Caesar Cagle, the serious wounding of Deputy Sheriff John Layman, the shooting into the Herrin hospital and other disorders.

WASHINGTON, Feb. 15.—(By the A. P.)—Federal agents have made an inquiry into last Friday's riots at Herrin, Ill., and have found no evidence of violations of federal laws, William J. Burns, chief of the bureau of investigation of the department of jutsice, said tonight. He did not disclose, however, who had made the request for a federal investigation.

The department, in reply to the request, suggested that local and state authorities be called on, since there seemed no cause for action by the federal authorities.

Chief Burns said that so far as he knew nothing further had been done and that none of his agents were watching developments at Herrin.

Have a Son

A son was born Thursday to Mr. and Mrs. Nelson Adams, of 1114 Eleventh street. Mr. Adams is a colored laborer.

Missouri Capitol To Be Used By Klan

ST. LOUIS, MO., February 15.—(By the Associated Press)—The use of the hall of representatives of the Missouri state capitol at Jefferson City for a Ku Klux Klan meeting last Monday afternoon, which has created a political stir, has been explained by Heber Nations, commissioner of the bureau of labor statistics, according to an article appearing in the St. Louis Globe-Democrat today.

Nations, according to the paper, said that a representative of the Klan—the membership of which, according to his statement, is about 1,000 in Jefferson City—requested him to ask Harry Woodruff, commissioner of the permanent seat of government, for the hall and that he made the request, stating the purposes of the meeting and that "Woodruff gladly granted" the use of the hall.

"you will have to wait until Pay Day"

Step out of the rut—you can do so if you spend wisely and save consistently.

Start here today.

The Security Bank

Concrete Roads Stand Up Under Punishment

Throughout the entire country increasing preference is being shown for Concrete highway pavement as indicated by the large mileage placed under contract year after year.

Rain, wind, heat and cold do not affect it. The hard, firm, unyielding surface makes driving easy and safe all the year. And Concrete highway pavement can be built to carry the heaviest traffic indefinitely, practically without repairs.

One of the purposes of the Portland Cement Association is to enable everyone—whether he uses Concrete or has it used for him—to get the greatest value for his money.

We have a personal service to offer individuals and communities.

Let us know definitely what help you need. There is no obligation.

Our booklet R-3 tells many interesting facts about Concrete roads. Ask us for your copy

PORTLAND CEMENT ASSOCIATION
Farmers Bank Building
PITTSBURGH, PA.
A National Organization to Improve and Extend the Uses of Concrete
Offices in 27 Other Cities

An Open Letter

Coffee Advances

Just as the law of supply and demand affects every other product so does it influence coffee.

The major portion of the present coffee crop is hard, harsh and rain damaged. Naturally this condition will increase the worth of the few remaining good coffees.

The coffee drinking public can easily appreciate the circumstances which will face coffee roasters throughout the world.

But Sorority roasters are fortunate!

The coffees that go into the making of Sorority are selected by the best green coffee man in New York. We anticipated the present conditions early in the season and made definite and positive arrangements to assure an uninterrupted flow of the coffees that make up the Sorority Blend.

Sorority Quality Will Be Maintained

To keep the quality which has made Sorority its many friends and supporters means that the cost to the consumers must be increased. But that additional cost to the consumer will be small, because the roasters of Sorority feel it their duty to share with the consumer this unavoidable advance.

In the meantime, the increase is not effective until February 18, 1924, so that Sorority drinkers may have an opportunity to take advantage of the present price.

Ohio Valley Coffee Co.

Portsmouth, Ohio.

New By-Laws

Next Thursday night every member of the Carpenters' Local is urged to be present as new by-laws will be voted upon. Only a short meeting was held last night.

It pays to own a Haynes—Advertisement. Feb 12-tf

WASHINGTON, February 15.—(By the Associated Press)—The house agreed to take up on next Tuesday income rates of the revenue bill, a major point of controversy, with amendments in order.

It pays to own a Haynes—Advertisement. Feb 12-tf

EASTLAND

TONIGHT — TOMORROW

Photoplays And Vaudeville

EMORY JOHNSON'S GIANT EPIC OF THE SCREEN

All the arenic sweep of a circus in full blast and the crashing action of "Ben Hur"—into which the producer has inter-blended superbly some of the most stunningly dramatic and comedic scenes ever plunged upon the screen!

LARRY SEMON

In a New Comedy "The Gown Shop"

The Melvilles IN "VISIONS OF ART"

Jimmy "Sax" Duffy

The Black Streak From Georgia

Eastland Orchestra

Continuous Performance Saturday Starting At 1:30

Come Early And Avoid The Crowds

STOP THAT COUGHING

You are a burden to yourself and everybody else when you are coughing and sneezing. Avoid more serious troubles by checking your cold *now*. Munyon's Cold Remedy is recommended as the quickest, surest and safest relief for colds ever compounded." Munyon's is made solely for relieving colds in the head, throat and lungs, for checking fever and nasal discharges, tightness across chest, hacking coughs, catarrh and night sweats. Don't experiment with "cure-alls." Let Munyon's Cold Remedy make you well.

SIGNED Munyon

Munyon's Homoeopathic Home Remedy Co. SCRANTON, PA.

On Basis

(Continued

worth. On the basis of earnings of $60 a year the reply given was that the property was certainly worth in the neighborhood of $600,000 inasmuch as ten per cent was considered an average earning.

When six months later the Marion Star was sold and rumor had it that the price was $500,000, the writer was not surprised. But it turns out that the purchase price was $380,000. Any business man can figure out for himself whether an exaggerated price was paid for the property on the basis of its previous earnings.

The inferences that have been drawn from the rumors about high price paid for the newspaper are unwarranted. The charges that somehow oil money found its way into the transaction are absurd. Mr. Harding knew the prospective purchasers — they were not in the oil business but in the newspaper business. That was their chief preoccupation. He wanted to make sure the paper would remain in Republican hands and the sale to his friends made half a certainty.

Frank Vanderlip's speech repeating gossip he had heard in Washington naturally has stirred the National Capitol but what few people can understand is why Mr. Vanderlip, who admits he had no proof went ahead and made a speech about gosip.

The incident will have this effect —it wil make everyone who has a hearsay accusation in his system keep it there. Other high officials besides Mr. Harding have been mentioned in the gossip. The main line of rumor is that these officials knew about oil leases in advance and speculated in oil stock. Another line of rumor is that some of the men who made the leases purposely made the condition so beneficial to the government and disadvantageous to themselves that no other concerns would bid and then when the leases were made they are alleged to have represented the prospective purchasers of stock that the leases were worth more than they really were. If that is true, the leases may turn out to have been advantageous to the government after all, and the irregularity may lie in the manipulation of the leases after these contracts were made.

This is but an example of the tangle in which the whole thing is enveloped and indicates more than ever the necessary for a suspension of judgment until the facts —not gossip are disclosed.

666

is a Prescription prepared for COLDS, FEVER, AND GRIPPE It is the most speedy remedy we know, PREVENTING PNEUMONIA

FALL HARDLY ABLE TO WALK ON WAY TO WIFE'S BEDSIDE

ST. LOUIS, February 15.—(By the Associated Press)—Albert B. Fall, former secretary of the interior and conspicuous figure in the senate investigations of the Teapot Dome oil leases, passed through St. Louis last night on his way to El Paso, Texas, where he has been summoned by the serious illness of his wife. Upon his arrival here a room was engaged for him at a hotel and he immediately went to bed. After a few hours' rest, he was assisted aboard a train bound for El Paso and again went to bed. He was accompanied by a nurse and his daughter-in-law, Mrs. Jack Fall.

As he entered the train Mr. Fall was assisted at both sides and appeared scarcely able to walk. Mrs. Jack Fall said:

"His condition has been so serious that he has hardly been able to sit up ten minutes during the entire trip."

She added, however, that he was slightly better than he had been for many days.

"He received word that his wife was seriously ill with pneumonia some time ago," she said, "but was so ill that he could not make the journey to Texas. It was not until Wednesday that his physician would permit him to attempt the trip and he gave rigid instructions that he was not to be disturbed on the way."

Mrs. Jack Fall stated that she believed his illness was aggravated by worry over the oil investigation.

Mrs. Fall Forced To Remain In Bed

EL PASO, TEXAS, February 15.—(By the Associated Press)—Mrs. Albert B. Fall, wife of the former secretary of the interior, is at the home here of her daughter, Mrs. C. C. Chase, where she has been under a physician's care for the last three weeks. Several times during her illness she has shown signs of improvement and has insisted upon getting up and preparing to rejoin her husband in Washington only to be ordered back to bed by the physician, according to Mrs. Fall's daughter.

The last time the doctor ordered Mrs. Fall to bed he told her she must remain and that she must give up the idea of going to Washington to aid Mr. Fall in his fight for vindication before the senate committee, Mrs. Chase said. After that Mr. Fall prepared to come to El Paso.

COLDS THAT DEVELOP INTO PNEUMONIA

Chronic coughs and persistent colds lead to serious lung trouble. You can stop them now with Creomulsion, an emulsified creosote that is pleasant to take. Creomulsion is a new medical discovery with twofold action; it soothes and heals the inflamed membranes and kills the germ.

Of all known drugs, creosote is recognized by the medical fraternity as the greatest healing agency for the treatment of chronic coughs and lung troubles. Creomulsion contains, in addition to creosote, other healing elements which soothe and heal the inflamed membranes and stop the irritation and inflammation, while the creosote goes on to the stomach, is absorbed into the blood, attacks the seat of the trouble and destroys the germs that lead to consumption.

Creomulsion is guaranteed satisfactory in the treatment of chronic coughs and colds, bronchial asthma, catarrhal bronchitis and other forms of throat and lung diseases, and is excellent for building up the system after colds or the flu. Money refunded if any cough or cold, no matter of how long standing, is not relieved after taking according to directions. Ask your druggist. Creomulsion Co., Atlanta, Ga.—Advertisement.

Many Arrests Made In St. Louis Drive

ST. LOUIS, MO., February 15.—(By the Associated Press)—The police clean-up drive started Monday, has resulted in the arrest of more than 1,600 persons, with a new record yesterday of 670 apprehended within a 15-hour period, and 76 saloons, dives and resorts raided. That the drive is bringing results was shown yesterday by the fact that only one robbery was reported, police point out.

Haunts of criminals are reported virtually deserted, with closed doors in many cases.

The drive will be continued indefinitely, police authorities say.

For $12.50 Three Face The Chair

TOLEDO, O., February 15.—(By the Associated Press)—For $12.50 three men face the electric chair. They are Charles Rosenbrook, 20, Lloyd Jones, 19, and Ervin Rathke, 30. They are charged with murder in the first degree in connection with the robbery of a garage in Holland, Ohio, January 8, in which the proprietor, Arlington O. Elliott, was slain.

The men were arraigned in police court Friday, pleaded not guilty, waived examination and were bound over to the grand jury.

Police and county officials say that Jones and Rosenbrook have signed statements in which they admit that they held up the garage and shot and killed Elliott. They implicated Rathke.

The slayers took $12.50 from a cash drawer before they fled.

Confesses To Murder Of 6 Year Old Boy

YOUNGSTOWN, O., February 15.—(By the Associated Press)—Joseph C. Kane, 20, has confessed, according to police, that he murdered six-year-old Paul Prologo in a city park Wednesday by kicking him to death after the boy refused to accede to a degenerate crime.

Kane, who disappeared after the murder, returned home late last night and with his brother appeared at police station and surrendered, after having changed his outer clothing. He denied any complicity in the murder at first, police say, but when searchers found blood stains on his underwear and a blood stained handkerchief belonging to him, he broke down and admitted the crime, according to the detectives.

Kane told of having taken the boy out coasting, police say, and of buying him candy and a pencil box before the crime.

The boy had been adopted from an orphanage only a month ago by Mr. and Mrs. Paul Prologo, whose 10-year-old son died recently. Kane had taken an interest in the boy after his adoption.

Take Up Hughes' Objection To Bill

WASHINGTON, D. C., February 15.—(By the Associated Press)—The house immigration committee today took up the objections expressed by Secretary Hughes to provisions of the Johnson bill which "single out Japanese immigrants for exclusion," and to certain other restrictive proposals in the measure.

DAWES RAISES GERMAN SPIRIT

PARIS, February 15.—(By the United Press)—Full of optimism over the success of Experts Commission No. 1 in Berlin, General Charles G. Dawes, its chairman, put his sub-committee at work preparing the final details of a plan evolved for securing reparations from Germany and rehabilitating German finances Dawes would not divulge what progress has been made, but said: "I will say this: The Germans gave us everything we asked for and treated us in the greatest cordiality and in a spirit of co-operation."

MARION, ILL., February 15.—(By the Associated Press)—Carl Neilson, exalted cyclops of the Ku Klux Klan at Herrin, was under arrest today on ten charges of larceny, growing out of the wholesale dry raids conducted in this (Williamson) county recently. The Klan has been backing the raids which resulted in last Friday night's disorders and which caused troops to be sent to the county.

Ached All Over

But "Now I am thankful to say I am much better and I owe it all to Cardui," says Mrs. Charlene McFarland, of Shreveport, La.

"I got so weak and nervous about a year ago," states Mrs. McFarland, "I was good for nothing in this world. I trembled and shook. I was all run-down in spirit and health. I felt like I was a hundred years old.

"I had taken Cardui several years ago and it had been of great benefit to me, so I told my husband I would like to try it again. He got me a bottle and before I had taken it half up, I began to get better.

"Female trouble was the cause of my ill feeling. I would cramp dreadfully across my abdomen, and for days at a time I would ache all over — just like the toothache over my whole body. At times I suffered with an awful pain in my back and my head. The Cardui has been a great relief for this. My back nearly killed me until I took Cardui. Now I am thankful to say I am much better and I owe it all to Cardui. I am glad to give this wonderful medicine the praise that is due it. It has made me well again. I do all my own work and I feel like a different person.

"My sister used it for years and it was she who first told me what an excellent medicine it was for the illnesses women have."

For women's aches and pains, take Cardui. It should help you.

CARDUI

for Women's Ills CL 14

British Interested In Teapot Disclosures

LONDON, February 15.—(By the United Press)—"The teapot dome disclosures have altered the whole course of the forthcoming presidential election in the United States," the Daily Express said today.

"The situation created by the Washington scandal may have world-wide effect."

The British Press today featured on the front pages the situation in Washington, temporarily side-tracking the labor government and its troubles, the impending dock strike, reparations, etc.

Eat Your favorite Dishes Indigestion NO!

HOSTETTER'S Stomach Bitters

SAVE THE TROUBLE OF COFFEE MAKING—USE Washington's Coffee

IT *IS* MADE JUST DISSOLVE AND DRINK IT.

A GREAT CONVENIENCE AND OH, SO GOOD!

Charge Accounts Solicited

LIBERTY CLOTHING CO.

408 Chillicothe St. Phone 1493

Charge Accounts Solicited

Foreshadowing The New Season Comes These

Harbingers of Spring for Immediate Wear

Suits Play a Star Role!

The boyish style is the mode—the straight, short box coats, with no trimming whatever, are Fashion's favorites—though there are suit coats with the long lines so becoming to older women.

Some of the smartest of these suits have vests of white pique or similar material—a few are in the three-piece style that's enjoyed such widespread popularity the last few seasons.

$21.50 to $69.50

NEW SPRING HATS

New millinery shapes, fresh colors, crisp fabrics—they express in all their lines the gay spirit of the budding season. Come and see them. They gladden the heart—like the first robin.

$4.95 to $12.50

TOPCOATS

—that would a-traveling go. Smart, swagger, boyish models in belted and straight line styles of downy wool, shadow plaids, stripes, block chinchillas and plain models. Very special at

$16.50 to $59.50

DRESSES

You'll not doubt the reality of spring after one glance at these dresses—They're as fresh and as lovely as spring herself.

The old-fashioned basque is once more in the limelight—and very youthful and charming it is—oftimes with a frilly collar and sometimes cuffs and sleeves of lace. Pleatings have retained their popularity—many of the new dresses are of printed crepe and have triple-pleated flounces.

$16.50 to $79.50

The Greatest thing that the Savage Washer and Dryer does without a Wringer is to Dry thick, thin or medium Fabrics, Draperies, Curtains, Feather Pillows, Automobile Robes, Rag Carpets. Your Fine Wool Blankets and Comforts.

ARE YOU DOING YOUR OWN WASHING? How much is your health and strength and appearance worth to you? Is it not worth more than a few dollars per month that would pay for the Savage Washer and Dryer?

DO YOU EMPLOY A MAID? Do you not find it hard to keep her? Is she not worn out and ready to quit on wash day? She will be glad to do a bigger and better washing with the SAVAGE WASHER AND DRYER and at the same time be free for other needed work.

Do You Send Your Washing Out?

Look your bills over. Are you satisfied with the results? The amount of your weekly washing bill will in most cases pay for the SAVAGE WASHER AND DRYER.

The Whole Thing Is Very Simple

An electric motor, a highly polished copper tub in which is a spinner or basket revolving on an axis, tilted one way for washing and another way for drying. That's all!

Come in and See The Savage Washer and Dryer in Actual Operation Saturday Between 9 a. m. and 9 p. m. Phone 968-R for Demonstration in Your Home.

CENTRAL ELECTRIC CO.

1002 Gallia Corner Bond

BRUNNER'S

"Born With Portsmouth"

All Winter Garments at FINAL CLEARANCE

Surprisingly few of our great selection of Winter Coats are left on hand. More than ever before, are we choosing only those numbers, when we order, that bespeak of style and durability in the same breath—as it were.

We are now offering all of these Coats at the remarkable reduction of ONE-HALF off, with the exception of a special rack, which are on sale at $5.98—an unthought of price!

All of our remaining Suits are selling at ONE-HALF off their regular prices, too.

And the entire line of beautiful Dresses, are now to be had at reductinos of ONE-THIRD off.

Knit Goods Greatly Reduced

Blouses At Special Prices

The High School Miss Who Has Looked For **Gymnasium Bloomers** Will Find A Pleasing Selection Here!

Many, Many Patterns In Desired Shades

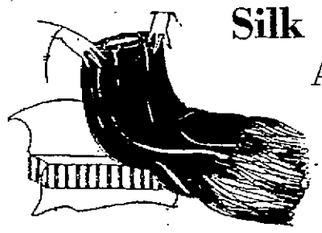

Silk Petticoats All At 20 Percent Reduction

909-11 Gallia | A. BRUNNER & SONS | 910-12 Sixth

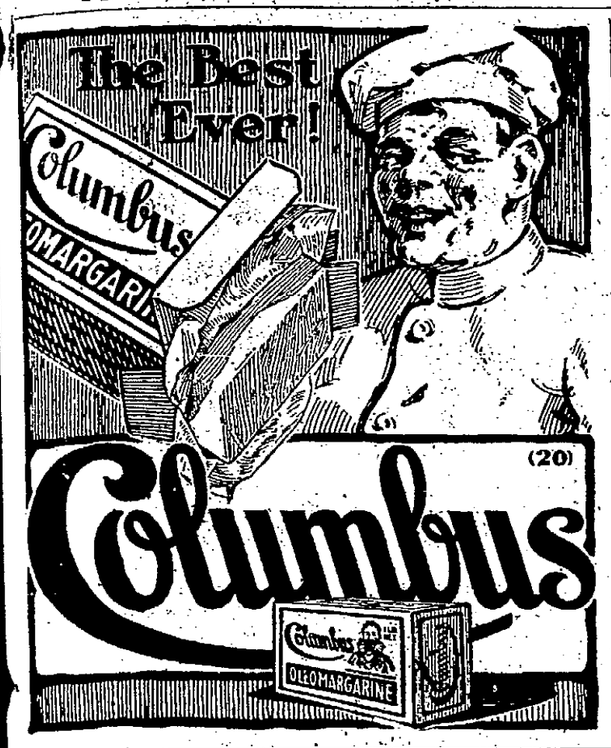

DEFINITE ACTION IN AKRON BUS DISPUTE IS LOOKED FOR TODAY

AKRON, O., Feb. 15.—(By the A. P.)—Both sides in the street car-motor bus controversy were marking time this morning pending meeting of council today in a twice adjourned session to consider a bus franchise which Mayor D. C. Rybolt is preparing. The franchise is understood to be based on a five cent fare with possible penny transfer, and is being negotiated with a bus operator whose name the mayor refuses to divulge.

Arguments on the injunction and mandatory order issued by common pleas court, Tuesday, demanding that the city officials enforce the ordinance regulating the operation of jitnys and busses, will be heard tomorrow morning.

An answer to the petitions which were filed by the Akron Jitney Bus Owners' Association was filed by the city today. It asks that the order be set aside on the grounds that the facts set forth by the complainant are not sufficient and that the court was without jurisdiction in the case and acted contrary to laws.

Despite the court's action, none of the busses have been taken off, City Bus Administrator M. P. Tucker said tonight.

JERSEY CLUB MEETS WEDNESDAY

The Scioto County Jersey Cattle Club will meet Wednesday afternoon February 20 at one o'clock in the office of County Farm Agent W. F. Gahm. The officers of the Club are James Pendegrass, president, F. W. Moulton, vice president and Corwin Knowles, secretary.

Any Jersey cattle owner in the county is invited to attend this meeting. The Scioto County Club won a silver trophy at the state meeting held during Farmers' Week at Ohio State University.

The Club plans a sales program for pure bred and grade cattle, will consider the organization of a cow testing association and the organization of a calf club, the organization of a county livestock sanitary board and county fair classes and premiums.

Overweight Girls? Here's How Babe Does It

HOT SPRINGS, ARK., February 15.—"Babe" Ruth, New York Yankees premier slugger arrived in Hot Springs today from his Sudbury, Mass., farm for his annual boiling out and battle against surplus weight.

Ruth appeared to be in splendid condition and is already without a great deal of the avoirdupoise he brought to Hot Springs last year. The slugger said he had only about 15 pounds to remove and expected no difficulty in reducing that amount.

Nine other members of the Yankees are expected to arrive tomorrow.

Notary Seal Falling To Street Kills Man

CLEVELAND, Feb. 15.—(By the A. P.)—Elwood S. Young, 54, father in law of Councilman Walter E. Cook, died in a hospital today after he had been struck on the head by a notary public seal which fell from a seventh floor window of the National building. The seal had been knocked out by a man washing the windows.

TO REPRESENT ST. XAVIER

CINCINNATI, Feb. 15.—Frank A. Arlinghaus and Thomas J. Manion, will represent the St. Xavier College of this city in a debate with John Carroll University on the entry of the United States into the world court under the terms of the plan advanced by the late President Harding.

Once a user of St. Nicholas Flour, always. Your grocer has it.
Advertisement tf

Twenty-Four Years Ago

Down town business men noted with regret the removal of Zoellner's big town clock, which for many years was their old stand-by.

James Blair, wealthy ranchman, of Montana, was the guest of Arthur Bannon.

Fritz Dill, well known barber, made his first dollar in the old country by helping put on roofs, Ziegelstein roofs. His part was to carry the Ziegelsteins up to the men that put them in position.

Adam Reeg, the druggist, made his first dollar, stripping tobacco for Doerr Bros. on Market street.

Wiley Piatt, the Otway baseball pitcher, was at Hot Springs, Ark., boiling out in hope of jumping into harness in perfect condition in an effort to excel his record of the previous season when he hung up 30 wins and 15 defeats, 2 of which were by one run. He ranked eleventh among National League slabbers.

At Steel Plant

Edward Irwin, of Bainbridge, has taken a job in Portsmouth Works, Wheeling Steel Corporation.

Revival Meeting

Rev. Charles Frye is conducting a successful revival meeting in the Buena Vista M. E. Church.

LEGAL NOTICE

Notice is hereby given that the undersigned has been duly appointed and qualified as assignee for the benefit of the creditors of Frank Bishop, of Scioto County, in the Probate court of Scioto County, Ohio.

GEORGE E. KRICKER,
Assignee,
By BLAIR AND BLAIR,
MILLER AND SEARL,
His Attorneys,
—Advertisement fe15-3tfs

In Cincinnati

Mr. and Mrs. J. W. Berndt and family, of Eighth street, are in Cincinnati, where they will spend the balance of the week.

In Waverly

Miss Lida Boyer, of Rushtown, is visiting her brother-in-law and sister, Mr. and Mrs. Joseph Shelpman, of Waverly.

McGraw Better

Oscar McGraw, of Rushtown, is recovering from an injury he suffered recently when a lump of coal fell off an N. & W. car and struck him on the head.

To Undergo Second Operation

Charles V. Wertz, a local real estate dealer, will go to Cincinnati Saturday and will submit to another operation, the result of mastoditis. It is believed that this operation will eliminate the seat of infection.

On The Mend

Miss Minerva Morris, who has been ill at her home on the Galena Pike, West Side, is improving.

New Cottages

Pearl Wells and Thomas Goldfinch are building new cottages near Nauvoo on the West Side.

Leaves Hospital

Miss Ida Clifford, who was recently operated upon in Hempstead Hospital, has been moved to the home of her aunt, Mrs. A. Z. Blair, of Waller street.

In Cincinnati

Mack Hodge, of Buena Vista, has gone to Cincinnati to visit relatives and accompany his wife home.

Attend Funeral

Mr. and Mrs. Jack Warden and Miss Nellie Warden, of Front street were in McDermott Thursday and attended the last rites of the late Miss Clara Scott, which were held in that village.

To Conduct Services

Rev. H. T. Montgomery, a Baptist minister, of Columbus, will hold preaching services in Bethany Baptist Church in Rushtown next Sunday at 10 a. m.

Careless Shampooing Spoils The Hair

Soap should be used very carefully, if you want to keep your hair looking its best. Many soaps and prepared shampoos contain too much free alkali. This dries the scalp, makes the hair brittle, and ruins it.

The best thing for steady use is Mulsified cocoanut oil shampoo, which is pure and greaseless, and is better than anything else you can use.

Two or three teaspoonfuls is sufficient to cleanse the hair and scalp thoroughly. Simply moisten the hair with water and rub it in. It makes an abundance of rich creamy lather, which rinses out easily, removing every particle of dust, dirt, dandruff and excess oil. The hair dries quickly and evenly and it leaves the scalp soft, and the hair fine and silky bright, lustrous, fluffy, wavy, and easy to manage.

You can get Mulsified cocoanut oil shampoo at any drug store. It is inexpensive, and a few ounces will supply every member of the family for months.
—Advertisement.

Move To Buena Vista

Mr. and Mrs. George Green have moved from Cincinnati to Buena Vista, where they will make their future home.

Visited Relatives

Mrs. M. P. Perkins, of Buena Vista, visited Portsmouth relatives Wednesday.

On Road To Recovery

Mrs. Homer Jones, of Rushtown, is recovering from a several weeks' illness

THE CRESCENT

The Finest Watch Ever Sold at a Popular Price!

A Small Payment Down Buys a Genuine ILLINOIS WATCH

Wherever Time is valued, the world famous "Illinois" watch—handsome, accurate, reliable—is recognized as an outstanding value, head and shoulders above other timepieces that sell at similar prices.

Since the "Illinois" was first designed by skilled master craftsmen, it has stood for the utmost in watch values. It has 17-jewel adjusted and tested movements and comes in a 20-year guaranteed new thin model case. Every watch is guaranteed not only by this house, but by the makers. Pay only $1.00 week

$37.50

BEAUTIFUL DIAMOND RINGS!

Our Credit System Makes It Easy to Own a Diamond

In order to still further popularize our famous credit system that makes buying diamonds and other jewelry so easy, we have arranged three special offerings for tomorrow, each one of which represents unusual values. Simply select the ring of your choice — there are countless styles from which to choose—make a small down payment, and leave our store with the ring on your finger.

Seldom, indeed, will you find such brilliant, flashing life in diamonds except in higher priced stones. The settings of 14K and 18K white gold and green gold are superbly fashioned in the newest effects for ladies and gentlemen.

$27.50 — $1.00 A Week
$49.50 — $1.50 A Week
$97.50 — $3.00 A Week

BRACELET WATCHES $22.50

Many Different Styles. $1.00 Per Week

Crescent Jewelry Company
920 Gallia St.

IT'S EASY TO PAY THE LEWIS WAY

LEWIS' FURNITURE SALE FEBRUARY

Greatest Bargains In Years

This remarkable February sale continues to break all former selling records. It can't be denied by all who see the values this sale offers that they are positively the very greatest in years. To fail to take advantage of these bargains is to simply ignore thrift.

A Sale in a Class by Itself

Compare the values our sale offers with those being presented in any other sale! You'll be convinced that for downright bargains and worth-while savings our offerings are not even approached at any other sale we know of. Then, too, our terms are the very lowest.

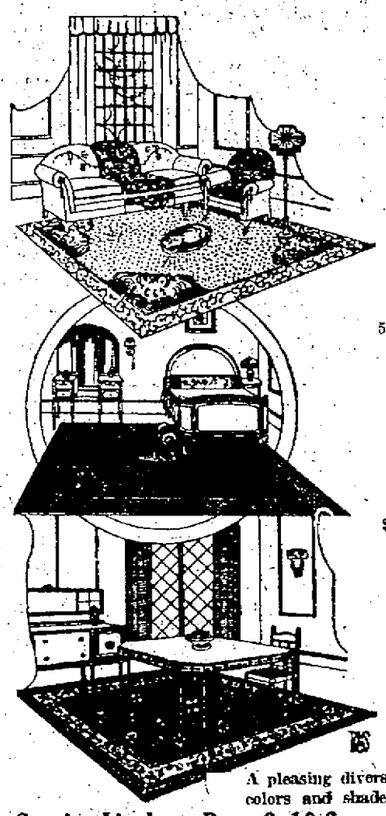

RUGS

The largest, most attractive and most moderately priced line in Portsmouth.

Brussels Rugs, 9x12 $19.75 50c Per Week

Velvet Rugs, 9x12 $29.75 $1 Per Week

Axminster Rugs, 9x12 $42.95 $1 Per Week

A pleasing diversity of patterns, colors and shades.

Genuine Linoleum Rugs 9x10.6 ..... $16.95

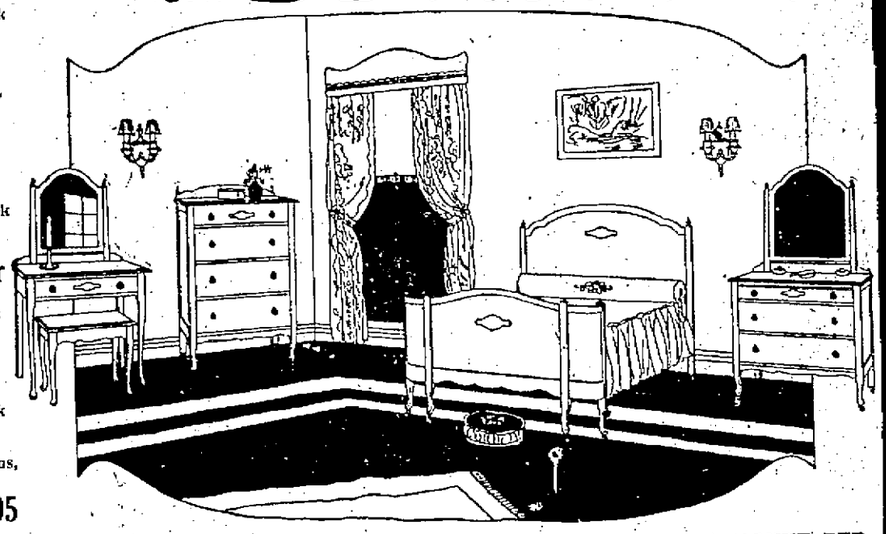

A BIG FEATURE OF A BIG SALE—THIS FIVE-PIECE WALNUT BED ROOM SUITE

Suite in Queen Anne period design and consists of bow-foot bed, dresser, chiffonier, dressing table and bench. Here's a suite you would be proud to call your own. $89.75 $1.00 Per Week

GOODS HELD FOR FUTURE DELIVERY WITHOUT CHARGE

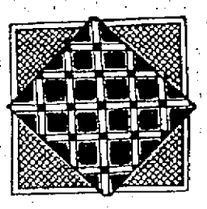

PROLINO Per Yard 61c

Easiest Terms Credit
No Interest To Pay
No "Extras"
Open An Account TODAY

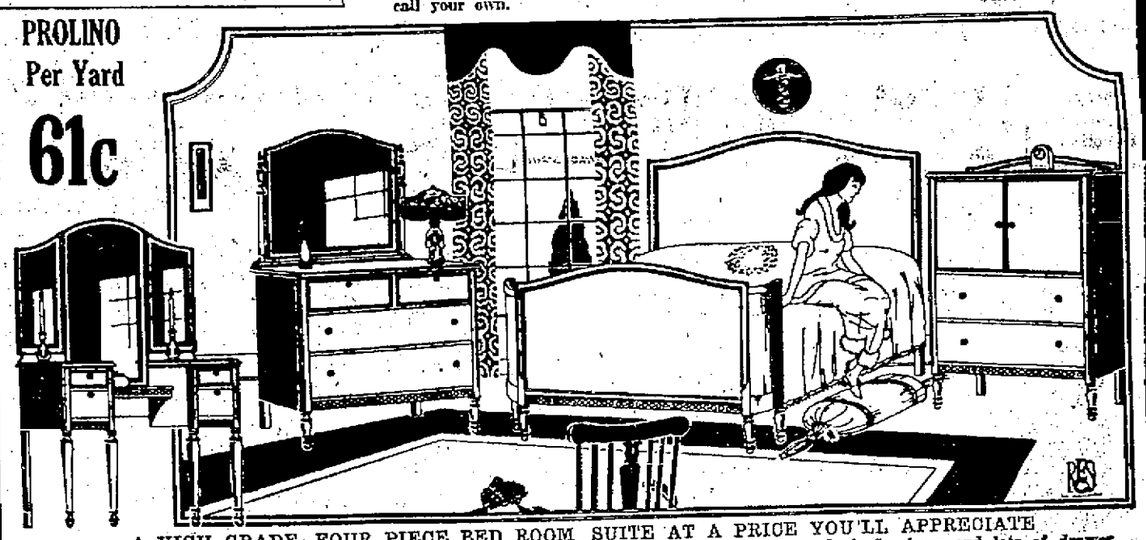

A HIGH GRADE, FOUR PIECE BED ROOM SUITE AT A PRICE YOU'LL APPRECIATE

The four pieces composing this excellent Suite are bow-foot bed, chifforet, dresser with good sized mirror and lots of drawer space and a semi-vanity. The Suite is walnut and is beautifully finished ..... $129.50 $1.50 Per Week

Don't let this opportunity slip by. The price is .....

6-PIECE WALNUT DINING ROOM SUITE

This suite is a wonder for the ridiculously low price asked. It consists of oblong table, buffet and 4 box-seat chairs, upholstered in nuile skin. The design is of Queen Anne Period ..... $89.75 $1.00 Per Week.

THREE-PIECE CANE AND MAHOGANY LIVING ROOM SUITE

Here's a value worth enthusing over. The full length davenport, large arm chair and rocker are equipped with loose cushions covered in art velour. Frames of these pieces are mahogany backs and ends of cane ..... $137.50 $1.50 Per Week

USEFUL DAY AND NIGHT THIS 3-PIECE DAVENETTE SUITE

Large arm rocker, chair and davenette upholstered in real Artsmanecraft leather. Fine spring construction. Well built within and without. Davenette may be quickly and easily opened to make a comfortable full-sized bed.

$62.95 $1.00 Per Week

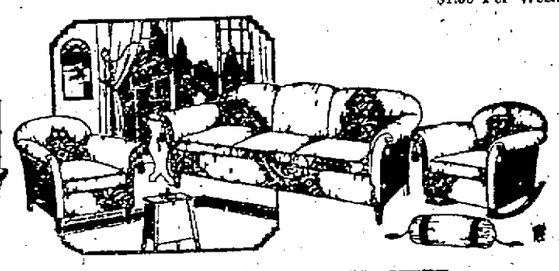

3-PIECE OVERSTUFFED SUITE

Large davenport, arm chair and rocker, covered in high grade figured velour. Built for comfort and continuous service ..... $143.75 $1.50 Per Week

LEWIS FURNITURE COMPANY
Portsmouth's Popular Home Furnishers

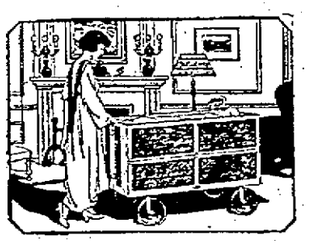

Genuine Trimble Kiddie Koop $19.95 50c Per Week

THE BIG STORE AT THIRD AND CHILLICOTHE STREETS

G. O. P. CHIEF DENIES CLEVELAND MAY LOSE NATIONAL CONVENTION

WASHINGTON, Feb. 15.—(By the A. P.)—Returning today from a conference at Chicago with party leaders, John T. Adams, chairman of the Republican national committee, disposed of reports that some dissatisfaction with hotel contracts for the national convention at Cleveland might cause the committee to reconsider its selection of that city.

No such move is in contemplation, Mr. Adams said, adding that the Cleveland convention arrangements were progressing satisfactorily and that he and David W. Mulvane of Kansas, chairman of the arrangements committee, were both satisfied with the hotel situation.

Have Been Complaints

There have been some complaints, Chairman Adams explained, of some Cleveland hotel demands for six day contracts for rooms, as many delegates believe the convention will last only three or four days. The hotel managers on the other hand have pointed out that they must clear their hotels for the entire convention week and should be accorded six day contracts, at no advance in rates, in order to avoid losses.

The question has not been settled finally, Mr. Adams said, but he expressed confidence that the arrangements as worked out would meet with general satisfaction.

DENIES THAT BAKERS ARE PROFITEERING IN BREAD

CHICAGO, February 15.—Denial that bakers are profiteering in bread or that a bread trust is impending, was made in a statement issued tonight by Dr. H. E. Barnard, director of the American Institute of Baking, who termed such charges contained in a report of Basil Manley director of the People's legislative service to Senator LaFollette, today, without foundation.

Profit Small, He Says.

The average net profit of the 33,000 bakers in America for the past five years, he said has been less than one half cent a pound. The baking industry, he declared, has been investigated at least once a year in every large city and these investigations have all ended with the conclusion that profits are only a fraction of a cent a pound. The baking business, he said, was slow to develop because the housewife was reluctant to turn over this task and was won by service.

Bread, Dr. Barnard said, can be produced and sold for five cents a loaf and many cities have such bread. He asserted that there was no sale for such bread, however, declaring that the American housewife desires a product superior to that she is able to produce and such a product cannot be sold for five cents.

Since the war, the statement said, the baker's labor has jumped from $20 to $50 a week, rents for small bakeries have advanced, the price of fuel is up, delivery costs are more and laws enforcing the wrapping of bread have come into being. Machinery which does much of the work formerly done by cheap hand labor is also expensive, he said.

WASHINGTON, Feb. 15.—(By the A. P.)—Recommendation that the senate adopt a resolution directing the secretary of the treasury to report the profits of all baking and milling companies as disclosed by their tax returns from 1918 to the present time is made in a report submitted today by Basil M. Manly, director of the Peoples' Legislative Service, to Senator LaFollette of Wisconsin, chairman of the organization.

The report, said to have been submitted also to "other progressive senators and representatives," as outlined in a letter from Mr. Manly to Senator LaFollette, charged that as a "result of outrageous profiteering the American people are now paying more than a million dollars a year too much for their bread."

Urges Thorough Probe

The report also recommended a "thorough and searching investigation by the appropriate committee of the tribute levied by wheat speculators, grain elevators, railroads, millers, jobbers, bakers and retailers from the time the wheat leaves the farm until it reaches the dinner table in the form of bread."

Whereas the price of wheat on the farm, the report said, had declined to 93 cents a bushel last September, or 55 per cent since 1917, the average retail price of bread of 8.7 cents a pound represented a decline of only 5.4 per cent, the "deflation of wheat being ten times as great as the deflation of bread."

Labor cost figures were cited to show that high wages were not responsible for the present level of bread prices.

Asserting that as a result of present prices the average per capita consumption of bread in the United States is 44 loaves a year less than it was during pre-war years, the report declared this had contributed seriously to "farm bankruptcy" by reducing wheat consumption.

The financial reports of baking corporations disclose "unconscionable profits" the report said, while retailers also were declared to be exacting margins from two to four times as great as before the war.

Don't forget a sack of St. Nicholas Flour with your grocery order.
Advertisement tf

STOP Coughs Colds- with FOLEY'S HONEY AND TAR
ESTABLISHED 1875
No Opiates, Ingredients printed on Wrapper
INSIST UPON FOLEY'S
SOLD EVERYWHERE

United States of America, Southern District of Ohio, S. S.
In the United States District Court in and for said district, Western Division.
No. 6401, In Bankruptcy.
NOTICE OF FIRST MEETING OF CREDITORS
In the matter of Neville B. Carter, Bankrupt.
To the creditors of Neville B. Carter, of Franklin Furnace, in the County of Scioto, State of Ohio, and District aforesaid, a bankrupt.
Notice is hereby given that on the 10th day of January, A. D., 1924, the said Neville B. Carter was duly adjudged bankrupt; and that the first meeting of his creditors will be held at my office in Ironton, on the 23d day of February, A. D. 1924, at 9 o'clock in the forenoon, at which time the said creditors may attend, prove their claims, appoint a trustee, examine the bankrupt and transact such other business as may properly come before said meeting.
P. C. BOOTH,
Referee in Bankruptcy.
Ironton, Ohio, February 9, 1924.
Advertisement—February 12th & 15th.

NOTICE

James Hollaway, whose last-known post office address was New Boston, Ohio, is hereby notified that Belva Hollaway has filed her petition against him for divorce, alimony, custody of children and equitable relief in Case No. 18277, in the Court of Common Pleas of Scioto County, Ohio, and that said cause will be for hearing on or after the 20th day of February, 1924.
BELVA HOLLAWAY,
By George W. Sheppard,
Her Attorney.
—Advertisement.ja26tFr

NOTICE

Harry C. Beman, whose last-known post office address was Tulsa, Okla., is hereby notified that Edith Beman has filed her petition against him for divorce and custody of children in Case No. 28212 in the Court of Common Pleas of Scioto County, Ohio, and that said cause will be for hearing on or after the 20th day of February, 1924.
EDITH BEMAN,
By George W. Sheppard,
Her Attorney.
—Advertisement.ja26tFr

SHERIFF'S SALE
Case No. 18151

The State of Ohio, Scioto County, Common Pleas Court,
B. L. Hopkins et al., plaintiff,
vs.
Walter A. Finney et al., defendant

Notice is hereby given, that on Saturday the 23rd day of February, A. D. 1924, at the hour of 1 o'clock p. m., I will offer for sale at public auction at the door of the courthouse, in Portsmouth, Ohio, the following real estate, situate in the county of Scioto and State of Ohio, and in the city of Portsmouth, to-wit: and known as No. 722 Third st., all that part of lot No. 116 of the Canal addition to said City as said part of said lot is known and designated by said number and described on the plat of said addition as recorded in Book P, Page 499, of the Record of Deeds of said county, that is more particularly bounded and described as following: Beginning at a stake on the south line of Third street, 99.85 feet west of the northeast corner of Lot No. 125 of City or Canal Addition and 10.55 feet west of the northeast corner of Lot No. 116, of Canal Addition and running thence south and parallel with the east line of said Lot No. 116, 107 feet to a stake on the north line of a private alley in the rear of said lot; thence west on north line of said private alley and parallel to south line of Third street, 31.2 feet to a stake; thence north and parallel to east line of said Lot No. 116, 107 feet to a stake on the south line of Third street; thence east on south line of Third street 31.20 feet to the beginning. Said part of said lot fronting 31.20 feet on the south line of Third street and being a part of Lot No. 116 of the City or Canal Addition to the City of Portsmouth, Ohio.

Appraised at $7,500.00 and cannot sell for less than two-thirds of said appraisement.

Said premises to be sold at the property of Walter A. Finney and Mary A. Finney to satisfy a judgment in favor of B. L. Hopkins and Walter W. Bierley, on an order of sale issued from the Common Pleas Court of Scioto County, Ohio, and to me directed as Sheriff of said County.

TERMS OF SALE: CASH

Given under my hand this 23rd day of January, 1924.
HARRY M. DUNHAM,
Sheriff Scioto County, Ohio.
B. F. Kimble, Attorney.

Too Much Advice About Cooking

"Too many cooks spoil the broth."
Advice on how to bake is not as important as what ingredients to use—what brands give the best results and are most satisfactory.

When bake day comes you can't afford to listen to why Mrs. Jones does "this," or Mrs. Brown does "that." Use good judgment and

CALUMET
THE ECONOMY BAKING POWDER

BEST BY TEST

Every can of Calumet is tested and retested before it leaves the World's largest baking powder factories—not only for purity but for baking qualities — it *must be right.* That's why the millions of housewives who use it never listen to advice — that's why their bakings are always perfectly raised, sweet and wholesome.

A pound can of Calumet contains full 16 ounces. Some baking powders come in 12 oz. cans, instead of 16 ounce cans. Be sure you get a pound when you want it.

One spoonful of Calumet is equal to two of many brands. It goes farther and lasts longer because it contains more than the ordinary leavening strength. Buy it—try it—always use it.

EVERY INGREDIENT USED OFFICIALLY APPROVED BY U. S. FOOD AUTHORITIES

Sales 2½ times as much as that of any other brand

THE WORLD'S GREATEST BAKING POWDER

Will Fix Value On Lands Needed To Enlarge The Game Preserve

It was announced Friday that Manager Adam Frick of the Chamber of Commerce and W. D. Evans, 1332 Second street, local timber and land broker, have been asked by the State Fish and Game Department to aid Supervisor Frank Voorhees of the Roosevelt Game Preserve in fixing values on addition lands which the state desires to acquire for the purpose of enlarging the preserve.

The committee is to be completed by naming of one other member and will begin to function after conferring with Director of Agriculture Charles V. Truax and the Board of Control here next Thursday. The visiting state officials must approve the tracts to be purchased and the Board of Control must appropriate the necessary funds from hunters' license fees, Voorhees states.

The Flour of Quality is St. Nicholas. Ask your grocer for it.
Advertisement tf

Critically Ill

Mrs. William Cooper, a well known resident of Henley, is critically ill with pneumonia, and relatives have been summoned to her bedside.

RICHARDS CANDIDATE FOR COMMISSIONER

Albert Richards, well known Madison township farmer and former deputy sheriff, at the urgent request of friends, hurled his derby into the political arena today when he added his name to the list of candidates for the Republican nomination for county commissioner, for which honor he will compete with some dozen other aspirants in the August primaries.

In announcing his intention to make the race, Al, as he is more familiarly known, sounded his battle cry and slogan, "Help the rural districts out of the mud," on which he will make his campaign.

Mr. Richards was a deputy under the administration of former Sheriff E. E. Rickey and he has a wide circle of friends throughout the city and county who predict that he will come through a winner of one of the two vacancies on the board.

It pays to own a Haynes—Advertisement. Feb 12-tf

To Clebrate March 22

Saturday, March 22, is the day set for the spring ceremonial to be held by Meenatum Temple, D. O. K. K. Plans for the big affair will be discussed at a specail meeting to be held next Wednesday night. Several applications were received last night, these applicants to be part of the big class that will be taken in on March 22.

Auto Skids Into Field

IRONTON, Feb. 15.—A Paige touring car driven by Foster Reed, C. & O. engineer, and occupied by six other young men, left the road just this side of Haverhill about 10 o'clock last evening and turned completely around in an adjoining field. By a peculiar twist of fate none of the seven occupants was injured and the car was undamaged. The seven men righted the car, drove it back on the pike under its own power and proceeded on their way to Portsmouth.

Pepsinol
FOR GAS STOMACH
Fisher & Streich Drug Store

2 TABLETS Every 3 Hours
BREAKS THAT COLD
Hill's Cascara Bromide Quinine will break your cold in one day. Taken promptly it prevents colds, la grippe and pneumonia. Demand red box bearing Mr. Hill's portrait. All druggists. Price 30c.
HILL'S CASCARA BROMIDE QUININE
W. H. HILL CO. DETROIT, MICH.

Sunshine

Saving is an act of sunshine. It is not a gloomy and distressing thing. Get the habit and see how it will tone up your whole life. We have always added 6 per cent dividends twice each year.

The Portsmouth American Building & Loan Association Company
Masonic Temple
31 Years Of Conscientious Service

Ask Your Dealer For
Peerless Pasteurized Milk
In Bottles Only
BOTTLED BY
The Ice Cream & Bottling Co.

NOTICE KLANSMEN!

The most important meeting ever held by the Scioto County Klan will be held in the Ben Hur Hall at Fifth and Chillicothe streets, at 7:30 p. m. on the Desperate Day of the Wailing Week of the Sorrowful Month of the year of the Klan LVII. Let all Klansmen be present.

J. A. GODDARD, KL.

LET US WORRY

About your eye defects. It is our business to take care of them. Proprly fitted glasses relieves strain and corrects defective vision.

BENNETT-BABCOCK CO
OPTICIANS
Chillicothe Street. 3 Doors South of Lyric Theatre

IMPORTANT---
the Foundation

Here's a new building and there's another. Both are majestic, imposing. Time passes. Look again on the same two. One's still regal and firmly upstanding; the other's sagged and out of shape. A poor foundation and a good one — that's the answer. In buildings or shoes look to the foundation. I have a work shoe made of elk leather and without a seam, solid leather soles, counters and insoles — built for comfort and service. Five dollars gets you this shoe and gives you service and satisfaction.

845 Gallia Near Gay
FRANK J. BAKER
The Sleepless Shoeman
School Shoes Infants' First Steps

Big Birthday Sale Still On Until Saturday Night. 100 Bargains!
WURSTER'S
Drug Store
The Rexall Store
119 Chillicothe St.

SCIOTO VALLEY Motor Bus Co.
W. H. STEEL, Owner and Operator
Operating between
PORTSMOUTH, WAVERLY AND CHILLICOTHE
HOURLY SERVICE
Time—One hour and forty-five minutes
First car 7:20 A. M. Last car 7:20 P. M.
FARE $1.40
Portsmouth stops
Washington Hotel, Turner Hotel and Bus Station

Don't forget a sack of St. Nicholas Flour with your grocery order.
Advertisement tf

Miss Dolly Wise

She is here to answer any and all questions concerning love, matrimony, troubles, woes, etiquette, etc. Inquiries should be addressed to Miss Doly Wise, care The Daily Times, Portsmouth Ohio.

Dear Dolly—What is your opinion of a body of church members who will allow a radio demonstration to be held in their church by an agent on Sunday night instead of regular worship. As a member would you advise me to keep quiet or protest? I do not think it the proper place for such. I will thank you for your opinion.

TIMES READER.

Since circumstances alter cases, I do not like to pass judgment on the members without knowing more about the affair. However, if the demonstration was given to advertise the radio, I think they made a mistake in using the church for that purpose; but if the congregation was given the privilege of listening to a sermon or a sacred concert, I see no reason why you should object so strenuously. As a member, I think you have a perfect right to express your opinion on the matter, but I would not advise you to go around with a chip on your shoulder, or a "holier than thou" look on your face. Mix a little love and charity with your religion and see how much nicer things will work out.

Miss Dolly Wise—Would you please print in tonight's paper, to whom you would report people who are selling moonshine liquor, for which I would thank you very much.

C. M. M.

You might report them to Sheriff Harry Dunham, Chief of Police Rome Arthur, or to Federal Prohibition Officer Frank W. Rickey. Don't give your report over the telephone and expect the officers to do anything. You will have to appear before them and sign an affidavit that you know they are selling moonshine before you can expect them to make an arrest.

Dear Dolly—Will you please tell me what will be at the Cox and Schubert theatres in Cincinnati on February 22nd. I will be down there then and I would like to see some good shows if possible.

TIMES READER.

"Abie's Irish Rose" will be at the Cox theatre, and Leo Ditrichstein, the eminent comedian will be starring in "The Business Woman" at Schubert's.

Dear Dolly—Will you please tell me the dates that the Ohio river was frozen over the last time?

THANK YOU.

It was frozen over the greater part of January, 1918.

Dear Dolly Wise—We are four pals whose birthdays are close together. We are planning on celebrating all together and we cannot find a cake recipe suitable for the accasion. Will you please print one for us?

R. AND E. AND H. AND B.

Why not bake a four layer birthday cake and top it off with four candles? You might use this recipe: One and one-half cups of sugar, one-half cup of butter, two-thirds cup of milk, two and one-half cups flour, whites of three eggs, two teaspoons baking powder. Rub butter and sugar to a light cream, then stir milk in slowly, then add the flour with which the baking powder has been mixed and sifted while dry. Lastly add the well beaten whites of the egg. Bake in layers in well heated oven. Icing—One pint of powdered sugar, milk enough to make it thin enough to spread; flavor to taste. If your candies are not in rose-pin holders you might set them in the icing before it gets hard.

Dear Dolly—Please tell me how to clean composition dolls without using water. I have heard that fresh, unsalted butter would clean them and keep them from cracking, and scaling. I am sure that some one else will thank you for this information, too.

A KENTUCKY MOTHER.

Unsalted butter may be all right for cleaning doll faces, but I see no reason why soap and water would not clean them without doing any damage to the composition. If you will do it quickly and dry thoroughly they will not crack, or scale.

TIMES SERVICE PATTERN

4641

A POPULAR ONE PIECE DRESS

4641. The straight line dress is here shown with pleasing and attractive features. One may have the fronts rolled low and open or buttoned to the neck. The sleeve is pretty in wrist length with the narrow tab cuff, and very smart and comfortable in elbow length.

The pattern is cut in 7 sizes: 36, 38, 40, 42, 44, 46 and 48 inches bust measure. A 38 inch size requires 4 1-4 yards of 40 inch material. The width at the foot is 2 1-8 yards.

Pattern mailed to any address on receipt of 10c in silver, or stamps and 2 cents extra for postage.

Send 12c in silver or stamps for our UP-TO-DATE SPRING AND SUMMER 1924 BOOK OF FASHIONS.

No. 4641.

Size .....

Name .....

Street and No. .....

City ..... State .....

SOCIAL NEWS

An extremely charming social event was the one o'clock luncheon at which Mrs. Pearl E. Selby presided this afternoon at her hospitable home, 1815 Thimonds avenue. The tables were prettily apopinted with spring flowers, handsome silver, cut-glass and lighted tapers, and places were laid for thirty. Following the luncheon the remainder of the afternoon was spent socially. The congeniality of the guests and the personal charm of the hostess made the affair a very delightful one.

A social Valentine gathering was recently given in honor of the pupils of classes numbers two and three of the South Portsmouth Christian Bible School. The children were entertained at the home of Mrs. Lillie Harvey, teacher of Class Number two, assisted by Miss Fannye Williams, teacher of Class Number three.

The evening was spent in music and games and the passing of valentines, which furnished amusement for all. Refreshments were served to the following: Misses Lillian Hawthorne, Mary Willie Brandenburg, Olive Reeder, Sarah Hinkle, Thelma Shreves, Helen Reeder, Eileen Halbrooks, Naomi Mayfield, Roberta May Reeder and Alice Lancaster.

William Baker, Denver Hale, Orris Stone, Paul Jones, Ellsworth Noel, Carlton Williams, Walter Craycraft, Willie Damron, Osborne Blankenship.

The Ladies' Aid Society of Manly M. E. church was delightfully entertained recently at the home of Mrs. John Lockhart, 2023 Seventeenth street, with Mrs. Ransom Lockwood, Mrs William Osmeyer and Mrs. Fred Roth as the assistant hostesses. The devotional service was in charge of Mrs. Milton Monroe, and Rev. P. A. Cross led in prayer. Plans were completed for a Martha Washington social and supper to be held in the basement of the church on February 21st. During the social hour a delctable refreshment course was served to the following members and visitors:

Mrs. D. H. McElfresh, Mrs. Edward Brady, Mrs. James Manning, Mrs F. A. Gelger, Jr., Mrs. J. C. Neff, Mrs. T. F. Neary, Mrs. Henry Burton, Mrs. Floyd Kemp, Mrs. Milton Monroe, Mrs. Clayton McCoy, Mrs. A. F. Leichner, Mrs. J. W. Jordan, Mrs. William Osmeyer, Mrs. Fred Roth, Mrs. Scott Winters, Mrs. Joseph Kountz, Mrs. Lewis Weghorst, Mrs. A. R Lockwood, Mrs. A. F. Cyfers and Mrs. John Lockhart. Rev. P. A. Cross was the only visitor.

The next meeting will be held at the home of Mrs. D. H. McElfresh.

Honoring her mother, Mrs. Mary McNeal, Mr. and Mrs. Dee Garvey entertained with a lovely six o'clock dinner last evening. Covers were laid for Mrs. H. E. Foster, Mrs. Herschel McClave, Nell Marlowe, Katherine Garvey and the honored guest.

Mrs. Frank A. Norris received the members of the Amigas club Wednesday afternoon, when the time was passed with needlework. A delicious refreshment course was served at the conclusion of the afternoon by the hostess, assisted by her granddaughter, Mrs. James D. Williams.

Those present included Mrs. R. G. Applegate, Mrs. James A. Kirby, Mrs. Henry Revare, Mrs W. A. Quinn Mrs. E. E. Hicks, Mrs. T. O. Shump, Mrs. B. F. Quinn, Mrs. G. E. Carlyle, Mrs. W D Hosz, Mrs. Emma Smith, Mrs. James D. Williams and the hostess.

Mrs. W. A. Quinn, of Ninth street will entertain the next meeting.

Miss Hattie Woten of 1052 Logan street left Thursday afternoon for Asheville, N C., where she will spend several months visiting her brother-in-law and sister, Mr. and Mrs. Fielden Roe. Miss Woten has been employed in Lehman's Shoe Store for the past several years.

Mr. and Mrs. Fred Yeager of Glover street entertained with a delightful Valentine party Wednesday evening at their home on Glover street. The house was attractively decorated with red hearts and valentine novelties and the evening was pleasantly spent in dancing and playing cards. At a late hour a prettily appointed refreshment course was served The brick ice cream and cakes were decorated with red hearts. The guest list included the following:

Mr. and Mrs. R. Richie, Mr. and Mr. and Mrs. R. Richie, Mr. and Charles Darragh, Mr. and Mrs. J. W. Crist, Mr. and Mrs. Luke Isbill, of Etowah, Tenn., Misses Georgia McCord, Susie LeMaster, Frances and Florence Yeager, Grace Ferguson, Ida Allen and Marie Fowler.

Messrs. Rou Hicks, Ralph Hicks, B. B. Mitchell and Gordon Stickard.

Mrs. George Grice has returned from Dayton, where she visited her sister, Mrs. William Cotter for several days.

The Wednesday Stitchers' Club was delightfully entertained at the home of Mrs. Adolph Ashtolz on Boundary street with a valentine and birthday party for her daughters, Mrs. Frank Baggs and Mrs. Sam White. The afternoon was passed with business and needlework, after which a lovely lunch was served in the dining room. The two honored members were presented with a bouquet of carnations as a gift from the club.

Those present were Mrs. William Marshall, Mrs. Charles Bohn, Mrs. Sam White, Mrs. Frank Baggs, Mrs. Edward Robbitt, Mrs. Long, Mrs. A. Beasley, Mrs. Frank Gulick and the hostess, Mrs. Ashtolz. Mrs. Grace Gulick was a guest for the afternoon. The next meeting will be at the home of Mrs. Frank Baggs on Campbell avenue, in two weeks.

The members of the Jinks Club were entertained with a valentine party Wednesday afternoon at the home of Charlotte Smith, 1320 Second street. Music, dancing and a valentine box were the features of the afternoon. A delicious ice cream course was served to the following members: Florence Warsaw, Marjorie Landis, Donati Wakefield, Augusta Schirrman, Elinore Ruggles, Alberta Yeager, Pauline Dressler, Lilian Ach, Mary Frances Jordan, Ruth Zoellner and Faye Rhoden.

Miss Grace Rowlands will entertain the Silver Link Sunday School class, taught by Mrs. C. W. Wendelken, at her home, 1517 Third street, this evening. Every member is requested to be present and bring a valentine. Miss Mae Massie will be the assistant hostess.

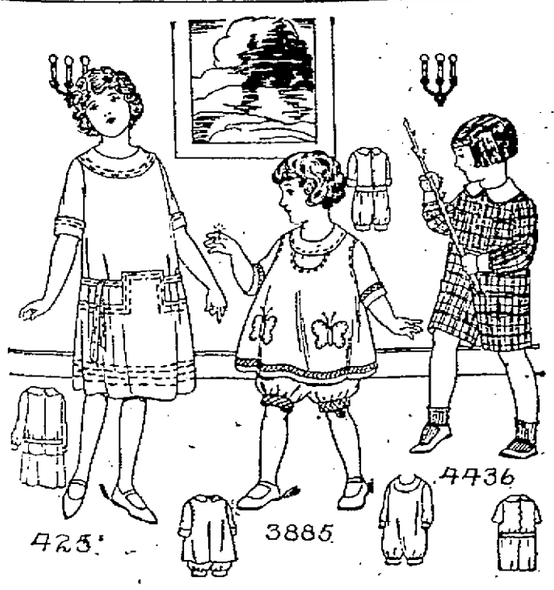

4251. Girls' Dress.
Cut in 4 sizes: 6, 8, 10 and 12 years. A 10 year size requires 2 7-8 yards of 36 inch material. Price 10c.

3885. Child's Romper Suit.
Cut in 4 sizes: 2, 4, 6 and 8 years. A 4 year size requires 2 7-8 yards of 32 inch material. Price 10c.

4436. Boys' Play Suit.
Cut in 4 sizes: 2, 3, 4 and 5 years. A 3 year size requires 2 3-8 yards of 27 inch material. Price 10c.

ADVENTURES OF THE TWINS

by Olive Roberts Barton

UP THE BEANSTALK

Nick looked at the magic bean that Silver Wing had given him. It certainly didn't look magic. It looked like the dried beans that your mother buys at the grocery store for baking, or that little boys shoot through bean-shooters.

Where was the fairy that they had been talking to on the purple thistle only a minute before?

But there was the bean! There was no getting away from that. And, of course, they didn't want to get away from it, for hadn't Silver Wing said that it was the mate to Jack's bean, and that it would grow into a beanstalk just as his had if they would plant it.

"Come and get the magic shoes!" shouted Nick all at once. "The fairy said for us to look for the magic green shoes before we tried to climb the magic beanstalk. We'd better put them on at once, Nancy, so we will be ready when it begins to grow."

Away they scampered to the big stone under the chestnut-tree, and there, just as Silver Wing had said, stood the four little green scalloped shoes.

As soon as the shoes were on, Nick knelt down and made a little hole in the ground with a stick. Then he dropped the bean in and covered it up.

But scarcely had he gotten to his feet when the bean began to grow and an enormous green vine with a very thick stem shot up past them like a sky-rocket, straight for the sky.

"Come on, Nancy!" yelled Nick. "All aboard for Beanstalk Land, where the jolly giants live. I'll go first so that if there are any bad places I can tell you."

They passed the tree tops and the clouds and it didn't seem to be more than two minutes and a half until they came to the place where the beanstalk spread out like a ceiling over their heads.

But there was an opening and they clambered through.

And lo and behold, there they were in Beanstalk Land!

It looked like any other country to the Twins' curious eyes—until they saw a figure coming down the the road toward them—a person of such a size as never, never had it been their fortune to see. It was as though the church on the corner, steeple and all, had suddenly decided to take a stroll.

"Look!" exclaimed Nick, pointing. "It's one of the giants!"

The giant wore wooden shoes and they went clap, clap, clap, when he set his feet down.

Down on earth it must have sounded like thunder.

"Oh, my! I hope he won't step on us," said Nancy, and she pulled Nick down behind a log.

(To Be Continued)

(Copyright, 1924, NEA Service, Inc.)

Twenty-two members and three guests of The Woman's Home Missionary Society of Trinity church were delightfully entertained by Mrs. Frank Hawkins at her home, 1223 Twenty-First street, Tuesday afternoon. The living room and dining room were decorated in red hearts and flowers, in keeping with Valentine day.

Mrs. Howard Sellards, the president, presided at the meeting and after a short business session the following took part in the program:

The enigmas were given by Mrs. W. H. Thumm.

Miss Hazel Miller, who possesses a beautiful voice, sang very sweetly "Open the Gates of the Temple," and responded to an encore by singing "Whispering Hope."

Miss Virginia Ware, a young pianist of much ability, accompanied Miss Miller.

Mrs. Albert Reiser talked at some length on the National Convention, which she attended at Sioux City, Iowa. This address brought much information concerning the work and was gladly received.

After the program Mrs. Hawkins and the assisting ladies served an ice course. The cakes and cream being in heart shapes, reminded us that Valentine Day was near

Miss Gertrude Hood, who is attending Ohio Wesleyan University at Delaware, will arrive home next Thursday to celebrate her birthday anniversary next Friday, February 22nd.

Marion Manning of Gallia street is a business visitor in Cincinnati.

Peter A. Gartner of 333 Front street has returned from a delightful visit with his sister, Mrs. L. S. Stahl, of Little Rock, Ark. Enroute home he stopped in St. Louis and visited Edward Vigus, a brother of Frank Vigus of Ninth street. While there he also had the pleasure of visiting the Ten Brook Hotel Club Grounds, which is one of the scenic spots of the Merrimac river.

The meeting of the Matron and Maid Club, scheduled for next Tuesday at the home of Mrs. Adolph Goodman, has been postponed on account of the death of her brother-in-law, Mr. J. B. Tennyson, of Defiance, Ohio.

The Woman's Missionary Society of the First Christian Church held their February meeting at the home of Mrs. C. A. Rowe, 1712 High street, with thirty members and visitors present. Mrs. C. D. Millison had charge of the program, which consisted of a brief sketch of the life of A. McLean by Mr. Dennis Thomas; illustrated song, "America the Beautiful," Mrs. Brockman; and slides showing something of our work among foreigners in this country. The pictures were shown by Mr. Owen Hopkins and explained by Gilbert Dodds. At the close of this interesting and instructive program, Divisions 3—A and 1—B served dainty refreshments.

Miss Ruby Lowdenback, who makes her home with her sister, Mrs. C. H. Smith of Twelfth street, has entered Hempstead Hospital, where she will undergo an operation, probably Saturday.

GOOD MANNERS

Shake Hands With All

When a man and woman are introduced, it isn't necessary to shake hands, unless the woman offers hers. But if the man happens to offer his hand—be he social sheik or laborer—it would be altogether rude for the woman to refuse hers, even at the risk of soiling her white gloves.

The home of Mr. and Mrs. Joseph Evans of City View was the scene of a delightful event Saturday afternoon, February 9, when a coterie of relatives and friends gathered at their home to celebrate the fourth birthday anniversary of their little daughter Virginia Ruth. Red hearts were used in decorating the rooms in keeping with the Valentine season.

The elder guests enjoyed music and social chat while the youngsters played games. A delicious tee-course was served to the following: Alice Jane, George, Richard Youngman, Jean, Burrell and Billie Prince, Bruce, Toodles and Merlyn Ottino, Lenora and George Clifford, Eva Katherine Evans, Janet George, Geneva and Charlotte Noel, Earl Shivener, Arnold Mason, Billie Rapp, John Briggs, Norman Parker, Katherine Evans and the little honor guest, Mrs. Charles Mason, Mrs. Stanley Rapp, Mrs. John Davis, Mrs. Roy Shivener, Mrs. Elmer Ottino and Mr. and Mrs. Joseph Evans.

The New Century club will meet this afternoon in the K. of P. Hall with Mrs. Fred S. Pride as chairman.

The topic of the afternoon will be, "An Afternoon With Our Schools" with the following numbers.

"What I Found Out By Spending a Day in Our High School"—Mrs. Walter H. Smith.

Music—P. H. S. Girls' Glee Club.

Recitation, "Seein' Things"—Roy Micklethwait.

"My Message After a Day Spent in the Grades"—Mrs. Floyd H. Fuller.

Music—Grade Children.

"Our Schools From the Board's Point of View"—Mrs. Albert H. Marting.

The active hostesses will include Mrs. W. W. Gates, Mrs. Albert Pressler, Mrs. George Vandervort and Mrs. John Flood will be chairman of the social hour.

The meeting of Peerless Auxiliary, No. 88 of the Spanish War Veterans which was to have been held this evening, has been postponed until Friday night of next week.

Miss Alma Haffner, 2221 Eighth street, who has been ill for the past three weeks, is improved.

The members of Buckeye Troop of the Bond School Girl Scouts are planning for a party Saturday night at headquarters in the Royal Savings Building.

The members of Group 6 of the Trinity Ladies Aid society will hold a rummage sale at the Eleventh street school Saturday. All kinds of clothing will be offered for sale.

BAKED beans are *more* economical

The Heinz method of slow baking beans in dry heat ovens dries out the water, makes beans rich and mealy, and gives you the most real food value and real flavor for your money.

HEINZ OVEN-BAKED BEANS with tomato sauce

One of the 57 *Varieties*

The Fashion

SPRING FASHIONS

Begin to Reveal Themeslves

Clothes for a brighter season have just arrived, an assortment worth seeing for its beauty alone if not for making selections. Be among the first to learn the secrets of Spring fashion, know the turns that hats have taken, the silhouettes approved in wraps, suits and frocks. Then with the modes clear in your mind choose early, choose now, because this is when models are fresh and the variety satisfies.

Sally Ann Says:

"The 1st Year" is a real New York production, coming to Portsmouth High School Auditorium, February 25th. You can get tickets at The Fashion.

Cloth Dresses In The New Spring Silhouettes

At the first urge of the sun to leave your wrap on its hanger you will want to own one of the best looking cloth Frocks it is posible to buy. It is none too early to choose it now. The spring styles have arrived with treasures becoming to every figure. Long tunics are smart, so are skirts with gathered fullness in front and also boyish two-piece Dresses. These are of lustrous twills, agree with business as well as society, and they are long-wearing as well as fashionable.

Spring Frocks To Party In

These are rich-looking Frocks that have been made for Spring party times. Women will quickly see the touches that make them so. How shirrings add for trimming, how a collar high in back can flatter, how gracefully the capelets hang. They will not miss the colors that are fascinating, the soft browns and grayes, reds and Chinese blues. They will love the shiny, supple fabrics that fall so beautifully and they will want at least one new Dress immediately.

Spring Suits Best For Style And Utility

Down the boulevard they go—a young lady and her mother. One wearing a youthful, boxy suit of flamingo; the other a trim costume suit of pin striped worsted. A glance tells that they know good style and know where to Suit-shop. They discovered for themselves what you are now being informed of, that Fashion is offering a very excellent collection of Spring Suits at reasonable prices. Will you come soon to see them.

Slip Into That Smart Wrap Soon

Fashion decided to be lenient this year, made Wraps of three lengths and called them all smart. If your heart is set on a three-quarter Coat you may like one in a high shade, green or rust. If the seven-eighth length seems more becoming you may have that. There is also much that is new and delightful in full-length Wraps. You will want to see them all before deciding: Let it be soon, while there is exquisite variety.

Comfortable Topcoats With More Than A Dash Of Chic

Take a Topcoat into your wardrobe. The sun's going to be shining more brightly very soon and you will want to walk briskly in a Coat that is light and easy. But even more than this comfort, you will enjoy the style that comes with one of these. Scarf collars for chic, sleeves that are full, plaids and stripes that are best, all help make these Coats that will satisfy fashionable women. Three-quarter, seven-eighths and full-length models.

JACK DAW'S ADVENTURES — THE CAVE OF THE WINDS

BY ELTON

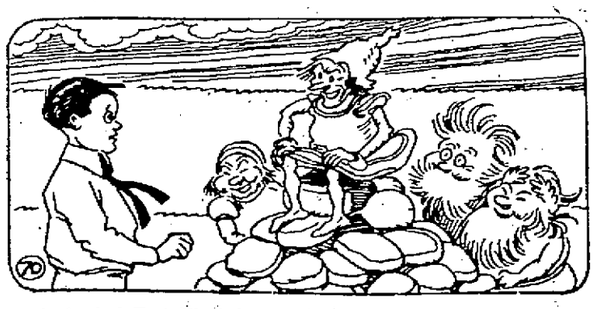

Jack thanked East Wind for warning him against carrying matches. Then he heard little voices behind him. "Well, we have shown him what we do," said one voice. "And he's seen all there is to see," said another. It was West, North and South Winds, who had come up to join East Wind.

"What do you think of the cave of the winds?" asked North Wind. "Fine," replied Jack, "but, now that I have seen everything, how am I going to get out of this cave?" "Oh, don't let that worry you," laughed South Wind. And then all of the four winds stood close together and joined hands.

"Are you ready to leave?" asked West Wind. "Yes, I am," replied Jack. And then he felt himself sailing through the air. And suddenly he landed out in the world again. The winds had blown Jack and Flip out of the cave of the winds. Jack's next adventure is with a real hermit.

SOCIETY

Mrs. George Breece of Hutchins street will entertain the members of the Craft Twig club for a buffet dinner Saturday evening.

All Girl Scouts in the city are invited to assemble for a hike and wiener roast Saturday afternoon. Those living down town are to meet at the Scout headquarters at 1:30 and those living farther out in town may meet the hikers at the corner of Scioto Trail and Kinney's Lane. Those who wish to go may call 647-R or 410-Y. Each scout is also asked to bring ten cents, to help cover expenses.

The members of the Ladies Bible class of the United Brethren church of the West Side met Tuesday afternoon at the home of Mrs. George Mitchell. Those present for the delightful afternoon were, Mrs. Charles Hopkins, Mrs. John Chaffin, Mrs. J. E. Passmaugh, Mrs. J. A. Hull, Mrs. Samuel Cook, Mrs. Clarence Browning, Mrs. Garland Goodman, Mrs. Charles Albright, Mrs. Irvin Bowser, Mrs. Charles Doll, Mrs. Bradford Dugan, Mrs. George Mitchell, Mrs. Milton Hobbs, Garnet Doll, Katherine Hopkins, Paul Hobbs and Chas. B. Doll.

Mr. and Mrs. Ralph Legler of Second street entertained Thursday evening a group of friends for six tables of bridge. The house was gay with Valentine decorations and clusters of flowers.

The guests enjoyed a delightful evening of informality following which a two course luncheon was served at the card tables. Mrs. Legler was graciously assisted by her sisters, Mrs. Ralph Ruggless, and Mrs. Paul Harsha and her niece Miss Lucille Ruggless.

The members of the Kileane club enjoyed a Valentine luncheon Thursday in the home of Mrs. L. C. Locke on Gallia street. Mrs. Locke, Mrs. W. A. Eichelberger, Mrs. W. S. Hollenbach and Mrs. H. B. Maupin were hostesses of the delightful occasion.

The adornments were in keeping with the Valentine season with dainty favors and cards marking the places for the guests. The afternoon was passed with bridge.

Those who enjoyed the afternoon were, Mrs. H. C. Reffeé and Mrs. A. H. Richardson, guests, and Mrs. W. A. Eichelberger, Mrs. Edgar G. Peffenberger, Mrs. George Patton, Mrs. H. B. Maupin, Mrs. J. R. McMillin, Mrs. J. G. Bennett, Mrs. Fred Buhlman, Mrs. W. S. Hollenbach, Mrs. G. L. Ferguson and Mrs. J. T. McCormick.

The members of the Martha Washington club were guests for a delightful afternoon of cards, yesterday, with Mrs. Huston Williams as hostess in the home of Mrs. O. R. McClure on High street. The guests for the afternoon were, Mrs. McClure, Mrs. Walter P. Gahm and Mrs. Ralph Swadener.

Hyacinths and narcissi made attractive decorations for the occasion which concluded with a two course luncheon served at the small tables. Those of the club members who scored were Mrs. Richard Bonifield and Mrs. Eugene Crichton. Mrs. Ralph Swadener and Mrs. Walter P. Gahm of the guests scored and all were given dainty favors. Mrs. O. C. Wise will entertain the club in two weeks at the Mary Louise.

The ladies of the Woman's Auxiliary of All Saints' church are making preparations to serve an oyster supper at the Parish House next Thursday evening, February 21. The menu will consist of home prepared food including escalloped oysters, baked ham, baked beans, potatoes, slaw, brown-bread, white bread, ice cream, cake and coffee. Tickets for sixty-five cents will be sold by the members of the auxiliary.

The Valentine Hop to be given this evening at the Parish House by the We-Go club of girls of all Saints' church will be one of the gayest affairs of the week in younger circles. The music will be furnished by the Broadway Entertainers from 8:30 until 12:30.

Mrs. Frank Moulton, Miss Lollie Anderson and Miss Helen Bardin were guests yesterday afternoon at the meeting of the Scioto Bridge club entertained in the home of Miss Kate McDonnell on Glover street. The games were followed with luncheon served at the card tables.

Mrs. J. W. Hannon, Jr., will be the hostess of the next meeting to be held in two weeks.

Mrs. A. J. Mooter of Third street received the members of the Six Hand Five Hundred club Thursday afternoon. After the series of games, Mrs. William Brandel was given the favor for making high score. A delicious luncheon was served at the close of the afternoon.

Mrs. Adolph Gockner of Sixth street will entertain the next meeting in two weeks.

Mrs. Mollie Boyer of Rushlawn was hostess of a meeting of the Ladies Aid society of the Bethany church in Rushlawn Wednesday, when the members spent the time piecing quilts. A dinner was served at noon covering laid for the guests numbering, Mrs. Alice Simpson, Mrs. Dennis Cavender, Rose Crabtree, Mr. and Mrs. Boyer.

Mrs. R. K. Smith of Third street was hostess at the meeting of the Shawnee Bridge Club Thursday afternoon, when the regular meeting held. Miss Ben Donahoe and Mrs. Kelly were the holders of high and low scores at the close of the game.

Decorations in keeping with St. Valentine's Day made attractive the tables at which luncheon was served. Miss Hannah Donahoe of Third street will entertain the next meeting of the club next Thursday afternoon.

Mr. and Mrs. James Rouse of Cincinnati have been called to Hanley, Ohio, by the serious illness of the latter's father, Mrs. William Cooper, who is critically ill with pneumonia.

Sore Throat or Mouth

You should keep the throat and mouth clean and healthy. Any disease that attacks the canal through which must pass the food we eat, the beverages we drink and the very air we breathe is a serious matter. Why neglect Sore Throat or Sore Mouth when TONSILINE makes it so easy for you to get relief? TONSILINE is especially prepared for that one purpose. TONSILINE does its full duty—you can depend upon it. Keep a bottle in the home—when you can get it quickly when needed. 30c and 60c. Hospital size, $1.00. Your druggist sells TONSILINE.

WE WILL PAY YOU FOR COMING TO SEE US!

With merchandise at a considerable saving, due to the fact that we are out of the high rent district. Rent is one of the biggest items that must be charged against the selling price of any article and a comparison of prices will reveal to you the tremendous savings.

COME WEST MR. BUYER

HERE you will find a variety of merchandise that will please every purse. Each and every merchant on this page is carrying a high grade line of articles and are known to the people of Portsmouth for their integrity.

Wolverine Shoes

A work shoe for every purpose, made of shell cordovan horsehide, reduced prices for Saturday only.

Bruce Hoobler

203 MARKET ST.

A SIX DAY SALE

To introduce the beautiful "Blue Bird" the new and more helpful

NAPANEE (Dutch Kitchenette)

By special arrangements with the factory we will offer these wonderful cabinets at 25 per cent discount for one week ONLY. Under no conditions will these prices be offered after the week is over.

Free--

42 PIECE SET OF FINE DINNER WARE

An attractive and complete dinner service—of white semi-porcelain with gold handles and tastefully decorated in a most pleasing and distinctive pattern. A Dinner Set you will be proud to possess and for which you would ordinarily pay a good many dollars. Presented absolutely FREE to every woman who takes advantage of this remarkable Introductory Sale.

NAPANEE DUTCH KITCHENETTS

Holds the world's record for saving steps.

CABINETS. Prices from $29.75

$1 DOWN — Take Ten Months To Pay

DINNER SET FREE

Steinkamp's 526-528-530 Second Street

Men's and Boys' New Shoes

Black or tan, blucher or scout style. Wonderful value.

Special low prices at ..... $2.00 up

GEM SHOE REPAIR SHOP

629 Second Street — Phone 1299 R

Shoe Repairing Called For and Delivered

Federal Tires

COOPERATIVE PRICES

30x3 1-2 Clincher Cord	$11.00
30x3 1-2 S. S. Cord	$13.00
31x4 S. S. Cord	$17.00
32x4 S. S. Cord	$18.00
33x4 S. S. Cord	$19.00

D. H. CUPPETT

212 Market St. — Phone 2506

WORK-SHOES

Double oak sole, leather counters, wing tip, all leather heels, regular value. Saturday only $4.00 **$2.85**

THE QUALITY SHOP

For Men's Wear

204 Market St.

Wall Paper Special

SATURDAY ONLY

10 rooms of paper at $1.50 a room. This is a value that can't be beat. The price speaks for itself. Come early, only one room to a customer.

PAPER NOW

We have just received our spring shipments of all paper. We would advise early selections of your paper while the designs and styles are in large variety.

FREE — One bottle of furniture polish with each $5.00 purchase made at our store on Saturday.

J. W. CAROLL

PAINTS — OILS — VARNISHES

540-542 SECOND ST. — PHONE 859-Y

Special Prices on the following Staple Merchandise for One Week Only

1 Ply S. O. S. Roofing, per sq.	$1.25	Velvatone Flat Wall Paint, per gallon	$3.00
2 Ply S. O. S. Roofing, per sq.	$1.55	Cochran's Pure Linseed Oil Paint, per gallon	$3.20
3 Ply S. O. S. Roofing, per sq.	$1.85	Thompson's Eclipse Red Roof Paint, per gallon	$2.00
2 Ply Star Brand Asphalt Roofing	$1.85 sq.	Eagle White Lead, per 100 lbs.	$14.00
3 Ply Star Brand Asphalt Roofing	$2.15 sq.	Pure Raw Linseed Oil, per gallon	$1.10

J. B. ROTTINGHAUS

209-211 Market St.

Fine Auto Painting

Drive that car around and let us give you an estimate on it. We are equipped to give you the best paint job in Portsmouth. We specialize on Ford truck bodies. Tops recovered, cushions repaired and all classes of motors overhauled.

Dennison & Holcomb

418 Second St. — Phone 45

GOOD FURNITURE CHEAP

You will get good bargains in used Furniture with us. We trade you new furniture for old and allow you a good price. What have you to trade?

DISTEL'S TRADE-IN

514-516 Second Street — Phone 1340

O. H. LEWIS

SATURDAY SPECIAL

Venida Hair Nets, Double Strand

1 Doz. $1.00

BRANDEL PHARMACY

Second and Market — Phone 2291

Have You Tried Our Honey Dew Cakes?

They're good, 35c, try one. Special Today

Bunte's Colonial Stick

50c bottles at	40c
35c bottles at	25c
25c bottles at	15c

KNITTELS

633-35 Second St. — Phone 180

XTRA SPECIAL

SATURDAY ONLY

13 bars large toilet soap for $1.00. Just as Washington and Lincoln who were born in this month and whose birthdays we celebrate are famous for SERVICE to this country and fellowmen, so we too strive to win your approval by giving good drug store SERVICE.

STAHLER DRUG CO.

"On The Corner"

208 Market Street — Phone 137

MADE FOR YOU!

TAILORED SUITS

We make suits to suit you. We have a large variety of materials from which to select for from $26.50 to $38.

CLEANING AND PRESSING

Suits cleaned and pressed for $1.25.

All work called for and delivered.

L. E. EVERLING, TAILOR

547 Second Street — Phone 1817 Y

GROCERY SPECIALS

For Saturday

Bread, loaf	8c	Coffee, good grade, lb.	25c
Fresh country eggs, doz.	45c	Dressed chickens, lb.	35c
Tomatoes, can	12c	Fresh country meats, fresh cat fish, halibut and boneless herring, celery, cabbage, head and leaf lettuce.	
Gold Medal flour, 25 lb. sack for	$1.00		

WESTLAND GROCERY CO.

(Successors To Kern Grocery Co.)

607-609 Second St. — Phone 260

HARDWARE — PAINT

SEEDS — GLASS

This is the season for seeding lawns. Our stock of lawn grass seed as well as field seed is complete. High quality prevails on this item.

Shur-Grow fertilizer assists in getting a set of grass, making a luxuriant growth.

Now is the time for interior painting. We wish to call attention to the fact that our line of the famous Devoe paint is complete in every detail.

Reliable hardware at money saving prices. Window glass a specialty.

Sommer Bros.

220 MARKET ST.

Adam Giesler & Co.

MEATS

Home Rendered Lard, per lb. ... 15c

West Side Market, Near Third Street

SOCIETY

The Girls' Golden Rule Class of Manly Church met Wednesday evening at the home of Miss Tolmafe Smith, 1420 High street. The evening was spent in music and games, and much merriment was caused by a Valentine box. Later refreshments were served to the following guests:

Mrs. Ina O'Brien, the teacher, Misses Merel Hemphill, Dorothy Swauer, Virginia Hayslip, Beatrice Lewis, Edna Lawson, Elisa Goddard, Lucile Selling, Agnes Scaggs, Herma Malone, Ruth Foster.

The Woman's Foreign Missionary Society of the Franklin Avenue M. E. church held a delightful meeting on Thursday afternoon at the home of Mrs. Margaret Winter, 1328 Eighth street. The assistant hostesses were Mrs. Henry Winter, Mrs. Mary Uhl, Mrs. Mary Martin and Miss Nellie Bloomeyer. Thirty members and friends present. The devotionals were led by Mrs. H. Glen Dula and Miss Rose Wendelken had charge of the Question-naire. Mrs. Amelia Racy gave a review of the Chapter Study Book on Education.

During the social hour Miss Hilda Lipphold played a beautiful violin number with piano accompaniment by Miss Clara Sherman. An interesting dialogue entitled, "Mite Box News" was given by Mrs. H. Glen Dula, Mrs. Ella M. Dula and Mrs. George Pressler.

At the close of the meeting a lovely refreshment course was served in the dining room, which was beautifully decorated in keeping with the Valentine's Day. The tables were centered with clusters of carnations and narcissus and the favors were Valentine bears and novelties.

The hostesses for the March meeting will include Mrs. Amelia Racy, Mrs. Ernestine Gardner, Mrs. Bessie Dunn and Mrs. Mary Workman.

Forty-five members attended the monthly meeting of the Woman's Foreign Missionary Society of Bigelow M. E. church at the home of Mrs. Al Windel on Offnere street. The meeting was in charge of the president, Mrs. W. H. Deere, and the devotionals were led by Mrs. Al Windel. During the business session the treasurer reported $38.30 in the treasury, and Mrs. John Randolph Williams reported $18.70 collected for the Flower Fund. The Group Leader reported that the Thank Offering amounted to $74.55. Mrs. J. B. Mackey announced a Group meeting to be held in Trinity church on March 20th. Mrs. Harry E. Bright gave an interesting talk on Tithing and Intercessory Prayer. During the social hour the following program, arranged by Mrs. John Randolph Williams, was presented:

Vocal Duet—Mrs. George E. Matthews and daughter, Miss Helen Matthews.

Talk on the Fifth Chapter of the Study Book—Mrs. W. L. Elston.

Talk—Taken From a Humorous Story of a Child's Idea of Tithing—Mrs. Pearl E. Selby.

At the close of the afternoon a light refreshment course was served by the hostess and her assistants, Mrs. H. E. Bright, Mrs. W. L. Elston, Mrs. John Kaps, Mrs. Louise Houston, Mrs. Anna Adams, Misses Sue and Sallie Reed.

Mrs. Burrell Welch of Seventh street will entertain the members of the C. C. club this afternoon for the regular meeting.

More Bread with less flour. Better bread with less effort—Lassens perfection.—Advertisement.

Lecture Course Monday

The next number of the Wheelsburg High School Lyceum course will be presented Monday evening in the high school at 7:30 o'clock, with the DuMond male quartet furnishing the entertainment. This quartet is a popular attraction on the Redpath Chautauqua circuit, guaranteeing a fine program.

More Bread with less flour. Better bread with less effort—Lassens perfection.—Advertisement.

Still After Car

Mrs. H. M. Wakefield of 1101 Eighteenth street continues to find difficulties in the path of recovering his Chandler car, which was stolen several months ago and the alleged thief arrested in Florida.

The alleged thief was failed in Florida, in connection with several charges on which he was wanted, but the car was never recovered.

Now Mrs. Wakefield is attempting to trace it through the Tampa Auto Club, with which he is in touch through Secretary J. Clark of the Portsmouth Auto Club, as both are members of the National Motorists' Association. A letter yesterday informs Mr. Wakefield that the Tampa organization is looking for the missing machine.

Members of the J. G. C. club were pleasantly entertained last evening at the home of Miss Helen Waddell in Newell street. Sewing and music were enjoyed for several hours, after which an elegant salad course was served to Misses Bess Collier, Inez Scherder, Betty Vernon, Lillian Mitchell, Helen Walden, Mrs. Minnie Francis Prescher and Mrs. Harriet Mitchell Mumper.

The next meeting will be held at the home of Miss Betty Vernon in three weeks.

The Order of Eastern Star will entertain the members with a Valentine social on next Tuesday evening, February 19th, in their hall, sixth floor of the Masonic Temple. All members are cordially invited to attend. An attractive program is being arranged for the occasion, a special feature of which will be orchestra music.

The little friends of Etta Jane Gains, the sweet little daughter of Mr. and Mrs. W. E. Gains, spent Thursday afternoon with her in the home of her grandmother, Mrs. E. J. Gains, to help her celebrate her third birthday anniversary. Each little tot remembered Etta Jane with a beautiful gift. After games were played the little folks marched into the dining room to find the table ready to its decorations of hearts and cupids. The usual birthday cake with three candles adorned the table. The little ones, with their mothers, were:

Mary Aline Calvert, Janet Lorenz, Jimmie Hickey, Freddie Kinnamon, Jane Townsend, Rosemary Hard, Joan Blake, Jean Kendall, Jean Flood, Melvin Doerr, Betty Ann Arnold, Carl Hugbell, Jr., Robert Blake, Etta Jane and Jean Gains.

KI-MOIDS

QUICK RELIEF For INDIGESTION

The Bonita Circle of the First Evangelical Sunday School held their regular meeting at the home of Miss Louise Shields of Third street. After the regular business a social time was spent. A valentine box was a happy feature of the evening. Refreshments were served in keeping with the season.

The Pastime Club met at the home of Mrs. Floyd Shoemaker, 1107 Seventeenth street, Thursday afternoon and held their regular meeting. The next meeting will be held next Thursday afternoon at the home of Mrs. C. E. Brooks of 1725 Logan street.

Take Shamrocks!

Auto-intoxication, (self-poisoning), that's the word. Some think there is no such animal—but there is. If you are suffering from Constipation—then you are a victim of auto-intoxication. You should heed the warning of disease; which demands immediate action. Shamrocks are effective in counteracting this poison which is undermining your health. Try one tonight and watch yourself improve. 25c at druggists. Get from the Shamrock Remedies Co., Manchester, O.

Mrs. Roy Shuler and Mrs. Holly H. Hickey entertained a number of friends with a Valentine party Wednesday evening at the Schuler residence, Outcurve addition, Portsville. Cards and dancing were enjoyed during the evening. A most interesting feature was several recitations given by Mr. Earl Lytle and Mrs. Holly H. Hickey.

A delicious luncheon was served in the dining-room, the table and room being beautifully decorated for the occasion. Places were laid for the following: Mr. and Mrs. Joe Reiter and son Milton, Mr. and Mrs. H. Hancock, Mr. and Mrs. Earl Lytle, Mr. and Mrs. Holly H. Hickey and son, Holly Emory, and Mr. and Mrs. Roy Schuler and daughters, Pauline and Kathryn.

Mrs. Estelle M. Smith of 626 Fourth street left this morning for Oregon, Ill., where she will visit her mother, who is ill. She will be gone for about ten days.

Wednesday afternoon the Ladies Aid of the First Evangelical Church had one of their popular "coffee socials." Quite a number responded to the invitation to help cover their faithful members celebrate her birthday.

Mrs. C. L. Ferguson of Baird avenue left yesterday for Cincinnati where she joined Mrs. H. M. Baker of Walter park for a trip to Miami, Fla., where they will spend a month.

Miss Millie Prediger, modiste of Third street is spending a few days in Cincinnati, shopping and observing the spring styles.

More Bread with less flour. Better bread with less effort—Lassens Perfection.—Advertisement.

If this Signature

E. W. Grove

is NOT on the Box, it is NOT

BROMO QUININE

"There is no other BROMO QUININE"

Proven Safe for more than a Quarter of a Century as a quick and effective remedy for Colds, Grip and Influenza, and as a Preventive.

The First and Original Cold and Grip Tablet

Price 30 Cents

The entertainment given last evening by the Cornerstone class of Manly church, directed by Mrs. Herbert Boring, was a huge success, about 200 were present. At the close of the program ice cream was served.

Mr. and Mrs. Frank Briggs of Galena Pike entertained at dinner Wednesday, Mrs. Wilbur Briggs, Mrs. Lowell Lantz, Mrs. Lewis Briggs and sons John and James, Mrs. Joseph Evans and daughter, Virginia Ruth, Mr. and Mrs. Briggs.

Mrs. Frank Kendall of Second street will receive the members of the Saturday afternoon Whist club tomorrow for their regular meeting.

Mrs. Horace Shively of Hutchins street is visiting in Columbus with Mr. and Mrs. J. Warren Murray.

Mrs. Harry Evans of New Boston is recovering from a recent operation.

Mr. and Mrs. Martin Newman, of Grandview avenue have received word that their little grandson Paul, Jr., son of Mr. and Mrs. Paul Newman of Los Angeles, California, had been removed to his home from the hospital after an operation for appendicitis. The little boy is also a grandson of Mrs. Margaret Davis of Eighteenth street, and his many friends here who will be glad to hear of his improvement.

Mrs. George Appel of Gallia street extended the hospitality of her home to the members of the Art Circle Thursday afternoon, when the time was spent pleasantly, conclusing with a delicious refreshment course.

Mrs. Adolph Goodman of Fourth street has gone to Defiance, having been called by the death of her brother-in-law, Mr. Louis Townsen. Mrs. Goodman will be gone for several days.

Mr. Allen Wahley of Pittsburgh has been visiting his daughters, Mrs. Roy Chabot and Mrs. Frank Parsons of Front street.

The members of the Woman's defense Association o f the Maccabees will entertain with a Valentine and Box Social this evening. All members are urged to be present and bring a friend, Valentine and box luncheon.

Mrs. Alex Lakeman of Third street who has been in ill health for several weeks is much improved.

A daughter was born recently Mr. and Mrs. Richard Terry. She has been named Sara Ann complimentary to her Grandmother Goodman, a proud father is clerk in the freight office at the N. & W. Depot.

The Kings Heralds Bible Class of Manley M. E. church met last Saturday afternoon at the home of Everett Williams on Grant st. All members are asked to wear Valentines.

The Ben Hurs will enjoy a Social Valentine party this evening. The meeting this evening. Refreshments will be served. All members are invited.

SULPHUR CLEARS ROUGH, RED SKIN

Face, Neck and Arms Easily Smooth. Says Specialist

Any breaking out of the skin, rough, itching eczema, can be quickly overcome by applying a little Sulphur. Sulphur relieves at once the irritation, Because of its germ destroying properties, this sulphur ointment stops itching almost instantly and heal eruptions such as rash, pimples and ringworm.

It seldom fails to remove the eczema and disfigurement, and you do not have to wait for relief from embarrassment quickly shown. Sulphur clears skin trouble almost over a night. Get an ounce of Mentho-Sulphur from any good druggist and use it like a cream.—Advertisement.

Fine Headway On Canal Survey

COLUMBUS, O., February 15.—Some progress regarding the Scioto valley river canalization project was reported from the chamber of commerce following a conference of officials with Alan N. Jordan, both business men interested in the project. Arrangements are now in shape for final surveys in the opinion of experts will be the matter for the Scioto-Sandusky canal.

Thanks to the Scioto county representatives of the Great Lakes and Ohio Valley Waterways Association in the fight by which the Scioto river canal project is formed of delegates from counties abutting the proposed work and the mouth of the Scioto.

Report of a conference held by the Scioto Franklin county representatives of the Association and those interested in the project, it is stated that the "clinching" of the canal is made.

Mr. Blair To Address Boys

Ora H. Blair, of the N. & W. Medical Department, active in the Methodist church activities and secretary of the Y. M. C. A. Boys' Work Co-operative Committee, will address the Terminals Boys at their meeting on Sunday at 3 o'clock, on the theme, "The Spirit of George Washington, or a Boy's Behavior." All boys in the Pioneer and Comrade Groups will meet at 1:30 p. m.

May Meet In Library

The local post, Veterans of Foreign Wars, has applied to chairman Adam Frick of the Board of Library Trustees for permission to use the Public Library auditorium on the second and Fourth Friday evenings of each month. In his reply Mr. Frick assures them of favorable action on the request.

Gained 10 Pounds In 22 Days

"Just a point—but skinny men, women and children just can't help putting on good, healthy flesh when they take McCoy's Cod Liver Oil Tablets. As stock full of vitamines as the easy, fishy-tasting cod liver oil itself, but those sugar-coated, tasteless tablets are as easy to take as candy, and won't upset the stomach.

Our women gained ten pounds in two weeks. Other tablets stay on the stomach. After 3 days' use, Mrs. Stewart's Cut Rate Drug Store or any druggist for McCoy's Cod Liver Oil Tablets. Directions and formula on each box.—Advertisement.

SMALL BLAZE

Resistance against the current where a light tension power line meets a telephone wire is said to have been the cause of a fire alarm yesterday at the Portsmouth Works, Wheeling Steel Corporation.

Insulation on the wire was seen bursting into flame, but steel plant employees stopped the flames with chemical apparatus while the New Boston fire company was being called. Repairing of the wire guaranteed against a recurrence of the incident.

BUCHER IS WINNER

BOSTON, MASS., Feb. 289 YARDS SAN ANTONIO, TEX., Feb. 15.—W. G. Bucher, an amateur of Kansas City won a golf driving contest here today when he sent the ball 289 yards, a yard farther than Jim Barnes, New York professional and former national open champion, who was second.

Arthur Gladstone Havers, British long champion, was third with 283 yards.

"Guyandotte Club Coffee"

A combination of the finest coffees grown. Mellow, Aromatic, Delicious

Well known label stands for something—The BEST in coffee."

To Initiate 50

The class of candidates to be admitted by River City Aerie of Eagles at its special initiation next week was swelled by the receipt of twenty applications at the regular meeting of the order last night, and from present indications fifty new names will be added to the lodge roster on this occasion.

Oscar Francis, Walter Miller, Levi Kenneth and Frank Rogers were appointed as a committee to arrange for holding a second annual minstrel entertainment.

The Washerman Four will play the regular dance in Eagle Hall tonight.

Great Healer for Sores, Cuts, Scalds Burns and Bruises

Great Antiseptic Ointment Called Sun Cure Sun Fisher ¾ Streets and Hydroglycerine Sell on Money-back Plan.

"Arm badly scalded with steam," writes Gilbert Hard of Revard's Mills, Ohio; Sun Cure Ointment relieved the pain at once and healed rapidly. It is a wonderful ointment."

Sun Cura Ointment is such a marvelous healing antiseptic ointment that we sell it on money-back plan.

It relieves itching skin, eczema, old running and foul sores, ulcers, boils, piles, frosted feet, chilblains, catarrh, chapped skin and sunburn. 50 and 60 cents a jar.

Use SAN CURA SOAP for skin diseases and to promote a fine complexion. It's a splendid baby soap. 25 cents. At Fisher and Streets Pharmacy and Bonghoftner Pharmacy, Sciotoville, Ohio.

Bogus Officers Rob Diamond Salesman

CLEVELAND, Feb. 15.—(By the A. P.)—Irvin Liverman, salesman for a Rochester, N. Y., jewelry company, reported to the authorities that he had been robbed today of diamonds valued at between 250,000 and 300,000 by three men who pretended to be officers.

Liverman was motoring from Cleveland to Toledo with David Spielman, an industrial chemist of New York, Above four miles west of Elyria they were passed by three men in a roadster. A little farther the roadster stopped and the occupants halted the touring car in which Liverman and Spielman were driving.

Draws Gun

"You're going forty-five miles an hour," the latter said, as he reached into his pocket, presumably for a pencil and notebook. Instead he drew a revolver and forced Liverman and Spielman into the back seat of the latter's automobile.

After robbing the two customers of a large quantity of jewelry and several hundred dollars in cash, the bandits commanded them to walk across the fields, disappeared into their roadster and departed in the direction of Elyria.

The bandits had hardly disappeared when two county sheriffs, enroute to the Mansfield reformatory with a prisoner, overtook them. They reported the robbery, but no trace of the gunmen could be found.

ARE IMPROVING

Continued recovery was reported yesterday at Hempstead hospital in response to inquiries concerning L. H. Williams, colored, of Ironton, and Marian Taylor, colored, of Ashland, who were injured in an auto accident on the Waverlerpo pike early last Sunday morning.

Declare War On Tagless Dogs

Sheriff Harry M. Dunham announced Friday that he and his deputies will intensify their campaign to get a license tag on every dog, taking the canines from their homes if necessary to accomplish this purpose. He calls attention to the penalty for refusal or failure to buy the dog tags, a fine of $25 and costs, including cost of taking and impounding the dog, or a total of from $35 to $40.

"I have compiled the names of 1,300 persons whom I have reason to believe harbor dogs at their homes," Sheriff Dunham stated last night. "Many of these people are under the impression that by keeping their dogs within the house, payment of the tax can be avoided. No such exemption is provided by law.

"A number of complaints have come to the sheriff's office, from persons who have bought tags, that neighbors have failed to do so, and are harboring dogs in their homes. In order that this condition may be remedied these homes will be personally visited and the dogs taken if found without tags. It will be impossible to visit all these homes today. Complaints that can not be investigated today will be looked into as rapidly as possible, however.

Data of City Is Given To Ford Co.

In response to queries from the district offices of the Ford Motor Co., Cincinnati, asking for information on growth of the city and other expansion in the county, Manager Adam Frick of the Chamber of Commerce has written:

"We have letters addressed to Portsmouth, Sciotoville, and Otway, which came to our attention today.

"Please be advised that the Chamber of Commerce is the only civic organization in this county, and that you may address mail for information here.

"The best evidence that we can give of this city and its stability, is its growth over the last ten years, from a population of 17,000 in 1900 to 23,000 in 1910, 33,000 in 1920 and 43,000 in 1924. This constant growth gives assurance of the future. There are no better opportunities anywhere than in this favored section of the Ohio and Scioto valleys, where raw materials meet fuel and products manufactured find the market over the world by the railway and river routes. We assure you that you would make no mistake in giving this city consideration."

...and DON'T forget Paramount!

Be sure to order a jar of Paramount Onaise Salad Relish before you forget it! It's the most wonderful sandwich spread you ever tasted!

Paramount Onaise Salad Relish

A wholesome delicacy with fish and cold meats and as a topping for vegetable and fruit salads. And of course invaluable as a Salad Dressing

Paramount Salad Dressing

—in 4 ounce, 8 ounce and pint jars. Ask your grocer for Paramount Salad Dressing or Paramount Onaise Salad Relish. Made only by Paramount Products Company

HINCHS BROS. & COMPANY

LOUISVILLE, KY. PITTSBURGH, PA.

Neudoerfer & Silcox Co.

DISTRIBUTORS

Here's a Fine Tonic Laxative, Says Druggist

If you want better blood, clear complexion and sparkling eyes take

Celery King

Normal bowel action, perfect working stomach and sweet breath follow its use. Children drink it with enjoyment.

—Advertisement.

Couldn't Buy It

Miss Libert declares the good health that Tanlac brought her is worth bank full of money.

"The good health Tanlac brought me is worth a bank full of money, but it cost me less than five dollars," is the striking statement made recently by Miss Pearl Libert, a charming young Toledo woman, who resides at 722 Stickney Avenue.

"For months before I started taking Tanlac nervous indigestion had me terribly run down. Every meal was followed by painful gas formations that interfered with my breathing, extreme nervous spells and violent headaches. My sleep was also very broken.

"Tanlac quickly set me right again, gave me a really wonderful appetite, and rebuilt my nerves and strength so nothing ruffles or disturbs me. Now I can work all day and feel fine when night comes. I have also gained 15 pounds. Tanlac is grand."

Tanlac is for sale by all good druggists. Accept no substitute. Over 40 million bottles sold.

Take Tanlac Vegetable Pills.
—Advertisement.

New Governess

Miss Esther Brooks of Nauvoo, who recently resigned her position as matron of the Children's Home at Worthington, Ohio, has accepted a position as a governess in the Scioto County Children's Home at Wheelersburg.

To Remodel Property

Earl N. Reinhardt of Eighth street has purchased the Lemuel Odle property at 1126 Kinney's Lane through the W. W. Weidner company. He bought the property as an investment and will remodel it at once.

5,000 Mexican Troops Prepare to Hit Rebels

MEXICO CITY, Feb. 15.—(By the A. P.)—Predicting that there would be a rapid campaign in the state of Oazaca, in which Oazaca City would be captured by the federal forces, General Isaac Ibarra has left Mexico City for the front, carrying with him large quantities of ammunition. General Ibarra said that 5,000 men, fully armed, were only agaiting the arrival of the ammunition to begin the campaign against Fortunato Maycotte and the rebel governor of the state, Manuel Garcia Vigil.

Atlixco, in the state of Puebla, was attacked Tuesday night by a rebel band aggregating one hundred, acting under orders of one of the rebel chiefs who have been marauding in Puebla since recent defeats compelled the rebels to break up into small bands. The fight lasted one hour. General Loabio, and General Ayaquica, who defended the town, were seriously wounded and the rebels suffered a large number of casualties. The federals finally succeeded in routing the rebels who fled into the mountains.

GIRL CHARGED WITH DROWNING OF BABY

HAMILTON, O., Feb. 15—Charged with having thrown her nameless baby into the Miami river here in 1922, Nancy McFadden, 26, was brought here today from Farlston, Ky., where she was arrested by Butler county, Ohio, officers.

The young woman was indicted on a first degree murder charge by the October (1923) term grand jury, it became known tonight. The indictment was kept sealed until officials completed the search that resulted in her arrest.

An autopsy disclosed that the child's death was due to drowning, Coroner Edward Cook reported.

Miss McFadden entered a denial of all charges and was held, without bond.

DENIES REPORT

DETROIT, Feb. 15—Bobby Veach, the 33-year-old veteran outfielder, who had declared himself an avowed holdout upon his sale by the Detroit Tigers to the Boston Americans, has signed a contract to play left field with the Red Sox and will report at San Antonio, Texas, the Sox training camp, March 1.

Veach today confirmed the signing of the contract last Monday and said that an adjustment, satisfactory to him and to the Boston officials, relative to the $3,000 he had demanded to compensate him for the move, had been consummated.

DENIES REPORT

IOWA CITY, IOWA, Feb. 15—Coach Howard H. Jones today declared that the story from Chicago yesterday stating that he was to receive $50,000 for five years coaching work at Trinity College, Durham, N. C., did not come from a reliable source and was untrue. He declined to say however, what salary he will receive.

Jones was offered $7,500 a year to remain at the University of Iowa.

It pays to own a Haynes—Advertisement. Feb 12-tf

VANGUARD IS OFF

CLEVELAND, Feb. 15—The vanguard of the Cleveland Indians left last night for Hot Springs, Ark., where they will remain for two weeks before going to the spring training camp at Lakeland, Florida. Although there are several players of other clubs at Hot Springs, this is the first squad of major leaguers to start south.

In the party leaving here were pitchers George Uhle, Stanley Coveleskie, Joe Shaute, George Metavier and Frank Jeric, and outfielder Homer Summa. They were in charge of Jack McCallister, the veteran coach. Jeric is a local sandlotter who will be given a trial. Other batterymen will go to Hot Springs from there homes, as will Frank Brower, "Rube" Lutzke and Sumpter Clarke, who with Summa, were given permission to go to the Arkansas resort before reporting at Lakeland.

Several newspapermen and Matt Hinkle, prominent boxing promoter and referee, accompanied the squad.

BANISH NERVOUSNESS

Wendell's Pills, Ambition Brand For Run-Down, Tired Out People

If you feel tired out, out of sorts, despondent, mentally or physically depressed, get a 60 cent box of Wendell's Pills, Ambition Brand, at Wurster Bros. today and take the first big step toward feeling better right away.

If you work too hard, smoke too much or are nervous, Wendell's Pills, Ambition Brand, will make you feel better in three days or money back from Wurster Bros. on the first box purchased.

As a treatment for affections of the nervous system, constipation, loss of appetite, sleeplessness, or Nervous Indigestion, get a box of Wendell's Pills, Ambition Brand, today on the money back plan.—Advertisement.

Ridenour's

CASH AND CARRY STORE

Big special cherries, best brand on earth "Onekama", 5 cans 99c, 1 can free.

Jello all flavors	9c
Apricots, large cans, 3 for	53c
Sliced peaches, full quart cans, 3 cans	53c
Pineapple, sliced in heavy syrup, large cans, 35c, small	27c
None such Mince Meat in cans 23c, in pkgs	14c
All kinds Pork and Beans 10c, 10 cans	99c
Navy beans, 15 pounds	99c
P. and G. Soap, 20 bars	99c
Ivory flakes, large size, box	22c
Hominy, large cans, 12 for	99c
Corn, 10 cans	99c
Tomatoes, 10 cans	99c
Best grade stringless green beans, 8 cans	99c
Davis O. K. baking powder, 5 lbs.	99c
Calumet Baking Powder, lb. size	29c
Nice big fat mackeral, 2 for	25c
5 lb. kit white salt fish	95c
Large cans pumpkin, best grade, 8 cans	99c
5 pounds best Oleo	$1.00
Good as Gold Coffee 37c, 3 lbs.	$1.05
Cottage Blend Coffee, pound	30c
Elegant Brand Coffee 28c, 4 lbs.	$1.05
This coffee is roasted special for us and we guarantee to give it to you fresh.	
All corn flakes, absolutely fresh, 3 for	25c
All scrap tobacco, dozen	95c
Pimento, can	10c
Bulk macaroni, 3 pounds	25c
Best Columbus breakfast bacon, lb.	19c
Sweet little picnic hams, lb.	13 1-2c

New cabbage, ripe tomatoes, head lettuce, turnips, parsnips, carrots, beets, everything in season.

Phone 2493 708 Findlay St.

SAMUEL HORCHOW & CO.

NOW-Our Greatest Annual February Furniture Sale

Everything 25% off Everything

Old Customers Pay No Money Down During Cale

$1.00 Cash Puts this Phonograph In Your Home

This Console Phonograph With Six Records (12 Selections) Free

$79.50

A real phonograph at a real price. Has guaranteed double spring motor and Universal tone arm which plays all makes of records.

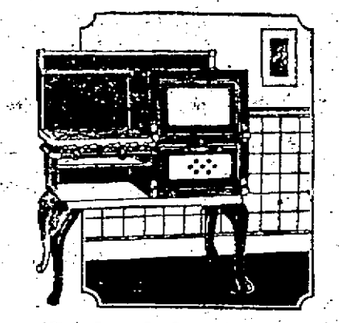

Garland Gas Ranges Now At Real Bargain Prices

World famous make, are here in all the wanted sizes, every range fully guaranteed. One with high oven and large broiler, white porcelain door panels, is specially priced at only

$47.75

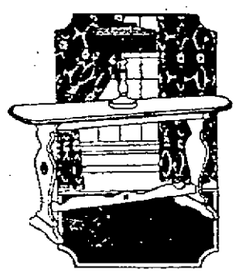

Library Tables In Our February Sale Priced Up From

$16.75

The newest tables on the market. Finished in mahogany and in the more popular period styles.

Credit Terms Of Course On Any Purchase During This Great Sale

This most talked of furniture sale is well under way, and to date has broken all furniture selling records. A steady stream of thrifty customers passes in and out of the store from morning till night—proof of the exceptional bargains it offers. One of the big features of this sale is the fact that you can buy all the furniture you need at this tremendous discount on CREDIT TERMS TO MEET YOUR PERSONAL REQUIREMENTS. Pay the sale prices in weekly or monthly sums over a long period of time. Be here tomorrow and save!

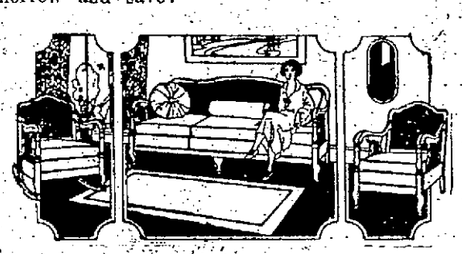

This 3 Piece Combination Cane and Velour Living Room Suite. February Sale Price $124.00

A striking example of what extraordinary values may be found in our February Sale. This suite has all the earmarks of a much higher priced suite and is beautiful in design and finish, the blue velour lending itself well with the mahogany frames and panels.

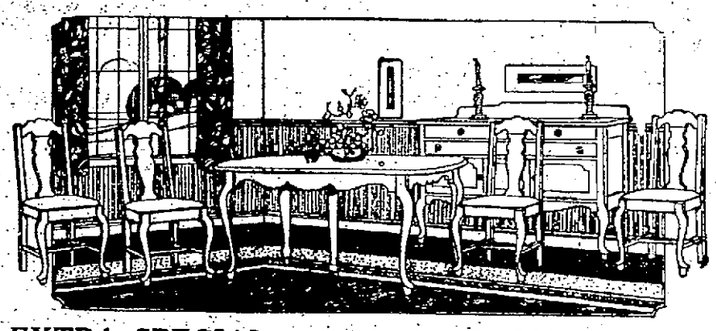

EXTRA SPECIAL — 8-PIECE WALNUT FINISH DINING ROOM SUITE REDUCED WAY DOWN DURING OUR FEBRUARY SALE

$87.00

A striking example of what sensational values this tremendous sale brings. This suite is of fine design and workmanship, a suite any home maker could be mighty proud of. Note the oblong extension table. The chairs have real leather seats. Be here tomorrow for this value.

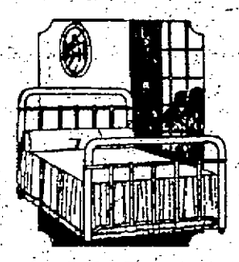

Iron Bed, Spring and Mattress Outfit February Sale Price

$17.75

Two inch post iron bed of white enamel, Vernis Martin or oxidized finishes, all iron spring and soft top mattress completes this outfit.

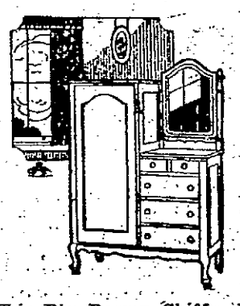

This Big Roomy Chifforobe February Sale Price

$28.75

Shoes, suits, hats, clothing and linens can be kept in this chifforobe, without crowding or crushing them. It comes in beautiful golden oak or walnut finish.

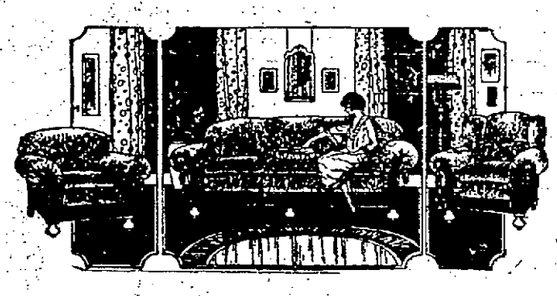

Amazing Bargain—Three Piece Taupe Velour Living Room Suite. February Sale Price $159.50

See this Suite in our window.

Bargain of bargains. That's what this suite is at this price. Three handsome pieces from one of America's foremost manufacturers at a price you will be glad to pay. The upholstery is figured velour over coil springs in seats, backs, arms and loose cushions. A suite that in the regular way sells for very much more than this sale price.

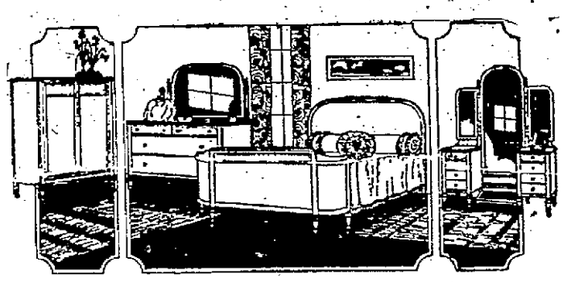

3 Pc. Two Tone American Walnut Bedroom Suite. February Sale Price $149.50

Your one great chance to get that new bedroom suite at a decided saving that may never be so great again. Two-tone American walnut, large vanity dresser, how end bed and chifforobe. See this suite in our window.

Don't Overlook The Fact That This Is ONE Store That Guarantees Everything It Sells

This guarantee is your assurance of value—a full dollar's worth for every dollar spent. Only because of the high grade merchandise offered here are we able to give a guarantee with every purchase. When you buy here you most certainly can buy with utmost confidence.

No Sale Complete Until The Customer Is Satisfied

the 1st Year

A COMIC-TRAGEDY OF MARRIED LIFE

At The High School, Monday, February 25th.

SAMUEL Levi & CO.

1007-1009 Gallia St Between Findlay and John

The 1st Year

The same company plays "Grand Theatre", Cincinnati, week of March 9th.

An absolute guaranteed attraction. Get tickets at Play House, Smoke House, or from any member of B'nai Brith Lodge.

MEXICAN TOWN CLEARING HOUSE FOR OPIUM DEALERS

LOS ANGELES, CAL., Feb. 15—(By The A. P.)—Mexicali, the Mexican town facing Calexico, California, across the international boundary, within the past few days has been made a clearing house for opium by the issuance of special licenses to two opium smoking dens and narcotic supply houses there, according to information sent to the state department at Washington by American Consul Von Strub at Mexicali, said a report from Calexico today.

Almost simultaneously with the receipt of this information came a statement by Lucien Wheeler of the department of justice that vice conditions in Mexicali were the worst he had encountered in twenty-five years experience.

To File Protests

Reports from Calexico today said that prominent individuals and organizations in the Imperial Valley were preparing to wire congressmen and senators at Washington protesting against the opening of the opium dives across the border from Calexico.

Wheeler's statement followed a trip to the Mexican boundary to investigate conditions there. He said he was preparing to submit a recommendation to the department of justice that the border at Calexico be closed nightly to prevent Americans patronizing the gambling and other dens at Mexicali.

Shumate Better

Assistant Chief R. L. Shumate, who sustained a broken hip while fighting a fire on Scioto Trail several days ago, continued on the mend and hopes to leave the institution and go to his home next week.

Plenty of Excitement

CHILLICOTHE, Ohio, February 15.—Misfortune trod on the heels of Lewis Williams, 48, contractor, of the Lunbeck Flats, and Ed Maple, B. and O. conductor, of Columbus, early this morning. They figured in an automobile crash, a ride to the police station and then to the City Hospital, and as a result, after they recover from injuries sustained in the smash-up, will face trial in Police Court.

Both were badly cut and battered when the former's Ford sedan sideswiped a telephone pole along the Columbus pike about a mile from town early this morning. Evidence tended to show the driver was intoxicated.

Williams was brought in first, he claiming that the other man and two girls had left him. About an hour later a garage employee found Maple unconscious in a ditch some distance from the wrecked car.

TWO TO-NIGHT for loss of appetite, bad breath, coated tongue, biliousness. Without griping or nausea

CHAMBERLAIN'S TABLETS

Set your liver right—only 25c

BRINGING UP FATHER "Copyrighted 1919 International News Service" Reg. U. S. Pat. Off. BY McMANUS

THE FOUNDATION

A SAVINGS ACCOUNT is the FOUNDATION of a SUCCESSFUL CAREER. It is not only the MONEY YOU HAVE SAVED that one day will stand you in hand, but it makes you acquire the habit of THRIFT as well.

THE CITIZENS SAVINGS & LOAN ASSOCIATION CO.

Assets Two Million, Eight Hundred Thousand
Thirty-three Years With Never A Loss
6 Percent Per Annum Twice A Year. Why Take Less?
Operated By

The Hutchins & Hamm Co.

First National Bank Building

Hold Annual Winter Picnic

Everybody was happy, everybody had a good time and everybody had a valentine when the final goodnight was said after the annual picnic of the Loyal Daughters' Bible class had been said and the members with their husbands and friends went to their respective homes last evening.

The gathering began about six o'clock and shortly after a fine picnic supper was served to more than a hundred folk, and then came the opening of the valentine box which held the precious messages for everybody, some comic, some pretty and all the way between, and a joyful half hour was spent in examining the various carcatures and the messages thereon.

A short program followed the opening of the box. This was in charge of Mrs. Earl Cunningham who proved to the satisfaction of everyone present that she knew how to get up stunts that were real entertaining, and applicable to the occasion. She was ably assisted by Miss Mae Osborne in this work.

Mrs. J. W. Beck, Mrs. F. A. Lilly, Mrs. Minnie Leichner, under the direction of Mrs. P. L. Manly acted as hostesses, while many other members assisted in the serving of the big feed.

The Flour of Quality is St. Nicholas. Ask your grocer for it. Advertisement tf

To Piketon

Mr. and Mrs. Harry Talbott and family, of this city, are planning to move to Piketon.

Dr. Smith Better

Dr. W. W. Smith, of Robinson avenue, who was recently operated upon in a Cincinnati hospital, is improving, his many friends will be pleased to learn.

Converted Into Hospital

The home of Rev. and Mrs. Charles Frye in Buena Vista, has been converted into a veritable hospital. Rev. Frye is suffering from an infected finger, his wife has been ill the past week and their son is also ill.

Visits City

Arthur Nolder, of Buena Vista, was in the city on business Thursday.

Coughs
that wear you out

making you feel weak and ill, rasping your throat and lungs until they are sore—break them up now before they cause you more serious trouble. Dr. King's New Discovery breaks up coughs quickly by stimulating the mucous membranes to throw off clogging secretions. It has a pleasant taste. All druggists.

DR. KING'S NEW DISCOVERY

Realism Features Film Production Of Belasco Drama

Critics Agree that "The Governor's Lady" Is True to Average Life

Some critic has said of "The Governor's Lady," the David Belasco play which William Fox is presenting on the screen, that "its fidelity to life is photographic." This probably is the most accurate description that can be given to this picture, which has won the unanimous praise of critics everywhere.

The theme is developed through a series of dramatic sequences identical to situations found in the private and public life of many American politicians. It is the universal appeal and the many human touches in the story that made it a popular stage success and now will delight screen fans.

"The Governor's Lady" presents the story of Daniel Slade, who has risen from the laboring ranks in a silver mine to the governer's chair. There is a great deal of Napoleon in his make-up and he is able to override every obstacle and plunge on towards his goal.

His wife fails to keep up with his advancement in the social world. She is the type of a woman who buries herself in her home and its duties, with the belief that her old-fashioned love for her husband will suffice.

Just before Slade's nomination as Governor of his state, he meets the daughter of a senator, Slade is infatuated with the girl and impressed with her social poise. When he tells his wife that she is a hindrance to him in his career and that he intends to marry the Senator's daughter, she leaves.

On the eve of his election to the governorship, Slade receives word that the girl who was to take his wife's place had changed her mind and will marry a young lawyer. He then goes to the big executive mansion a remorseful and lonely man. From this point the photograph moves rapidly forward to one of the most dramatic climaxes ever seen on the screen.

Harry Millarde, the man who made "If Winter Comes," also directed this picture from the stage play which was written by Alice Brady. Robert T. Haines and Jane Grey play the leading roles. The supporting players are Ann Luther, Frazer Coulter and Leslie Austen.

"The Governor's Lady" will be seen at the Eastland Theatre starting next Monday.

KIDNAPING STORY BOGUS, GIRL SAYS

CANTON, Feb., 15.—(By the A. P.)—After probate court authorities had searched all night for two men who she said had kidnapped her and a girl companion and held them prisoners for two nights and days, Mary Roman, 16, admitted to Sheriff C. W. Kirk today that her story was a hoax.

Miss Roman declared she told the story while under the influence of a drink a woman had given her.

HOME TOWN SUSPENDS BUSINESS FOR FUNERAL OF SLAIN ACTRESS

ALVARADO, TEXAS, Feb. 15.—(By The A. P.)—Louise Lawson who met a tragic death in New York, where she had expected to become a famous musician and actress, today had been laid to final rest in this little town, where she was born twenty-four years ago.

The funeral of the girl who was slain in her New York apartment was held this morning at the Baptist church here where she first attended Sunday School. All business houses were closed during the services and the church was crowded. Rev. R. J. McGinty of Walnut Springs, conducted the services, assisted by Rev. B. F. Dickson of Alvarado.

A funeral procession extending from the business section beyond the old school house where Louise attended school, accompanied the body to the cemetery. The last services at the grave were brief. Friends of Miss Lawson's youth, were the pall bearers.

Before the funeral, many friends of the girl gathered at the home of her uncle, W. B. Norman, where the body lay, to offer sympathy to the relatives.

Brown Is Reported Missing

Recently Edward Brown was bound over to the grand jury from Municipal court on a charge of manufacturing distilled liquor and he obtained his liberty when W. W. Adams and Tom Jones signed his bond.

A few days ago the sureties made application to the court to be released from liability on the bond, and expressing a desire to surrender Brown which resulted in the issuance of a capias directed to Sheriff Dunham for the defendants' arrest.

It developed today when the sheriff went to look for Brown that the accused had taken "French leave" from this section and migrated to parts unknown.

Other flours may be lower in price, but St. Nicholas is always worth the difference.—Advertisement tf.

RAILROAD MEN-AND-OTHERS
WHO WERE UNABLE TO TAKE ADVANTAGE OF
OUR BIG HALF PRICE SALE
WE HAVE EXTENDED THIS SALE
ONE WEEK LONGER
THIS WAS DONE ON ACCOUNT OF SO MANY COMPLAINTS FROM OUR GOOD CUSTOMERS THAT 3 DAYS DID NOT GIVE THEM A CHANCE!
SO HERE SHE GOES AGAIN BOYS
MEN'S SUITS AND OVERCOATS
AT 1/2 PRICE

Hundreds of Suits and Overcoats to be sold at One-Half Price. For Three Days ONLY. These include the BROKEN LOTS and ODDS and ENDS—Every one a Bargain at the original price—But You Just Cut the price in two, $20 SUITS or OVERCOATS at $10, and so on—all the rest of our winter suits or overcoats at

1/3 AND 1/4 OFF

The rest of our big stock winter Hats, Shoes, Shirts, Sweaters, etc., will be Sacrificed during this GREAT UNLOADING Stock Sale.

Extra Special Every Pair of Pants in the House At a Big Reductions This Week

WHO-WHY-WHERE THE SALVAGE OF COURSE

In the future The Service Drug Co. will feature daily a name and address in their adv. This name will be picked at random from the phone directory. The evening on the day following the appearance of the name, we will deliver to that person a dollar order for 50c. Watch for your name.

THE SERVICE DRUG CO.
FAST AND FURIOUS DELIVERY
PRESCRIPTIONS
100% ACCURATE
PHONE 688
9TH & CHILLICOTHE ST. PORTSMOUTH, OHIO

DON'T FORGET
PORTSMOUTH AUTO SHOW

1924 FEBRUARY 1924

Sun	Mon	Tue	Wed	Thu	Fri	Sat
			A	U	T	O
S	H	O	W	21	22	23

Portsmouth Auto Dealers' Association

Wanted In Huntington

CHILLICOTHE, Ohio, February 15.—The right name of the alleged yeggman, Paul ("Nick") Carter of Pittsburgh, Pa., he now claims is Paul Blizzard and his home is in Parkersburg, W. Va. Paul is under indictment in Huntington, W. Va., for burglary.

W. Harley Brown, of East Liverpool, Ohio, the quiet young man who said he didn't know the other two alleged yeggmen, claims that his rght name is Frank Martin, of Ashland, Ky. He is wanted for burglary.

Lonnie Conner, of Huntington, W. Va., carries his right name and was out under a $2,000 bond for burglarizing a Huntington restaurant of a punchboard, $31 in gold, a watch and two guns.

Other flours may be lower in price, but St. Nicholas is always worth the difference.—Advertisement tf.

Forearm Broken

Stanley Bennett, 10-year-old son of Louis Bennett, 5931 Woodland avenue, Sciotoville, sustained a broken right forearm Wednehday when he fell while attempting to jump over a post. Dr. Martyn Taylor reduced the fracture, which was X-rayed by Virgil Fowler.

Waverly Boy On Aground Steamer

WAVERLY, Ohio, February 14.—When the U. S. cruiser "Tacoma" went aground on the jagged rocks of Blanquall reef, off Vera Cruz, Wednesday, January 16, 1924, Private George R. Wallrodt, of Waverly, was on board.

While he had many harrowing experiences during the trying hours that tugs and steamers were trying to give relief, he came through it all right and in a recent letter stated that he was O.K. Private Wallrodt belongs to the marine corps.

Since the wreck of the "Tacoma" he has been transferred to the cruiser "Galveston."

MACHINE SOLD

A Ford touring car, which under the provisions of the Volstead law became the property of the Federal government when the owners, Ottie Campbell and Bruce Webster were convicted in Federal court of transportation of liquor was sold at public auction yesterday in the office of U. S. Commissioner J. F. Johnley.

Dan W. Conroy, the mortgagee, purchased the government's equity for $101. He held a heavy mortgage on the property. The sale was conducted by U. S. Marshal Stanley Borthwick of Columbus, who later returned to that city.

Club To Have Booth At Show

Officials of the Portsmouth Auto Dealers' Association have invited the Portsmouth Automobile Club to participate in the second annual auto show to be held February 21-22-23 at the Universal Garage, Gallia street. Secretary T. J. Coe of the Auto Club announced that he is arranging to have his headquarters at the auto show during the three days of the exhibit. A similar arrangement was in effect last year.

Painful Injury

Mrs Ruby Delong, 1208 Eleventh street, is suffering with an injured right hand. Several days ago a needle penetrated the palm of her hand and broke off. The broken part of the needle was extracted.

Mrs. Brooks Better

Mrs. Samuel Brooks, of Nauvoo, West Side, is recovering from an extended illness.

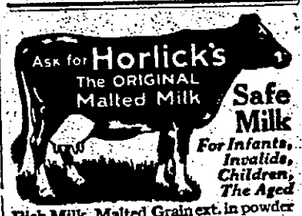

Safe Milk
For Infants, Invalids, Children, The Aged
Rich Milk, Malted Grain ext. in powder form, makes The Food-Drink for All Ages. Digestible—No Cooking. A light Lunch always at hand. Also in Tablet form. Ask for "Horlick's," at all Fountains. Avoid Imitations — Substitutes

POTTS ENLISTS IN ARMY

The Cincinnati Enquirer of local interest says:

After she was married to Harold F. Potts, February 22, 1920, Katherine E. Potts said she was forced to travel about with him, he being a traveling salesman. In January, 1922, they were in Peoria, Ill., and he sent her home to her parents in this city, telling her he would follow her. She did not hear from him, but later received a message from the Chief of Police of Peoria, telling her her husband was suffering from a lapse of memory. Next she heard he had enlisted in the army, without consulting her or securing her consent. She was divorced on the ground of neglect.

Back From Cincinnati

Lincoln J. Poole, a local contractor, is home from a business trip to Cincinnati.

Has Quinsy

Mrs. Herman Krick is ill with quinsy at her home on the West Side.

Hand Injured

Thomas Allen, who is employed in the Portsmouth Works, Wheeling Steel Corporation, suffered an injured hand while at work and is detained at his home, Nauvoo, West Side.

Who Lost Ring?

A set ring was found in the Playhouse and the owner may have it by calling there and describing ring.

STOP that cough before it begins—take SCOTT'S EMULSION

They compare all monuments with the Pyramids as They compare all automobiles with Buick

VALVE-IN-HEAD Buick MOTOR CARS

When better automobiles are built, Buick will build them

MacDONELL—BUICK CO.

Sales and Service, 1628 Gallia Phone 2590

NOTICE

For the convenience of our many patrons in all parts of the city we are placing our MAYONAISE on sale in all groceries. If you want the best, ask your grocer for Thompson's Mayonaise and Relish.

Our new Richilieu Goods now coming in.

For The Best Call

I. B. THOMPSON

Corner Grant and Summitt. Phone 2265

Marigold Cream

This fragrant preparation is one of the best and most pleasant for chapped hands, face, lips or any roughness of the skin. It is a perfect substitute for glycerine and is neither greasy nor sticky. Rub in well until perfectly dry. This is a home product sold here for 25 years with a strict guarantee if not satisfactory return the bottle and receive the purchase price.

Good after shaving.

Price 25c, 50c, 75c and $1.00.

Manufactured by

The Fisher and Streich Pharmacy

Sixth and Chillicothe Streets

Both Phones No. 41

FEDERAL RADIO SETS

We have just received a complete line of Federal Radio sets and parts. Foremost of these practical sets is the mahogany console model which we have on display in our window. No wires, batteries, etc. to be strung about the house with the set. Everything is built into the cabinet. Every set guaranteed.

SPECIAL

3 Tube Outfits (Including Tubes) $50

One Stage Amplifier $8

We carry a complete line of all standard make instruments and parts.

SEE US BEFORE YOU BUY

Our store is open every evening except Sunday.

"The Home of Radio"

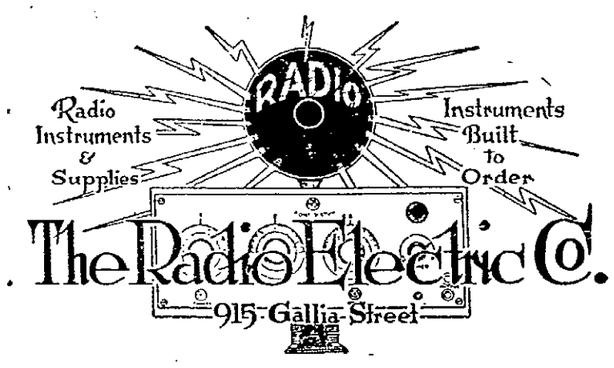

Last Chance

This Great Sale Ends This Week

come

BEFORE THE SALE IS OVER

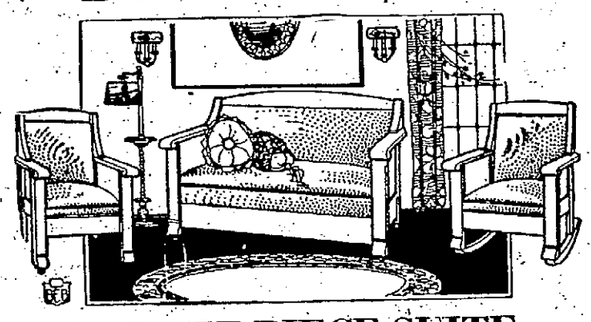

THREE PIECE SUITE

Davanette, Chair and Rocker $59.75

TERMS: $5 Down—Ten months to pay.

RUG SALE

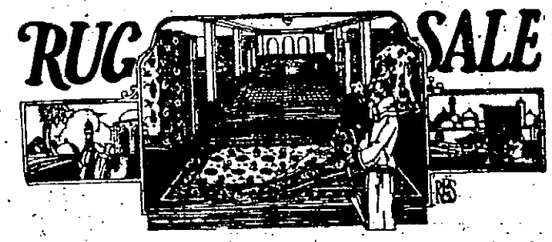

9x12 Matting Rugs at $4.95
9x12 Wool Fibre Rugs $13.50
9x12 Seamless all Wool Brussels Rugs at $19.75
9x12 Closely Woven All Wool Brussels Rugs for $26.75
9x12 High Pile Axminster Rugs at $39.75
9x12 Extra Heavy Seamless Axminster Rugs for $45.00
9x12 Seamless Velvet Rugs $29.75
9x12 Heavy Seamless Velvet Rugs for $39.75
9x12 Wilton Rugs for $62.50
9x12 Extra Heavy Wilton Rugs for $67.50

New Method Sales Plan—10 Months To Pay At Cash Prices

WE CAN OFFER THE FOLLOWING OUTFITS

OUTFIT No. 1.
BED ROOM
Bed Mattress, Spring, Pillows, Dresser, Rug, Chair and Rocker.
DINING ROOM
Buffet, Table, Chairs and Rug.
KITCHEN
Kitchen Cabinet, Gas Range, Table, Two Chairs and Floor Coverings.
Regular Price $275.00
SALE PRICE $195.00

OUTFIT No. 2.
BED ROOM
Bed, Mattress, Spring, Pillows, Dresser, Chifforette, Rug, Chair and Rocker.
DINING ROOM
Buffet, Table, Chairs and Rug.
KITCHEN
Kitchen Cabinet, Gas Range, Table, Two Chairs and Floor Coverings.
Regular Price $400.00
SALE PRICE $295.00

OUTFIT No. 3.
BED ROOM
Genuine Walnut Bed Room Suite, consisting of Bed, Dresser and Chiforette, Mattress, Spring and Pillows, Chair, Rocker and Rug.
DINING ROOM OR LIVING ROOM
Beautiful Buffet with Table and Chairs to match and full size 9x12 Rug or beautiful Living Room Suite with Table and Rug.
KITCHEN
Kitchen Cabinet, Gas Range, Table, two Chairs and Floor Coverings.
Regular Price $550.00
SALE PRICE $395.00

OUTFIT No. 4.
LIVING ROOM
Beautiful Living Room Suite consisting of Davenport Suite, with Chair and Rocker to match, Living Room Table and beautiful room size Rug.
BED ROOM
Beautiful Bed Room Suite, consisting of Bed, Dresser and Chifforette, all American Walnut finish, Mattress, Spring and Pillows, Chair, Rocker and Rug.
DINING ROOM
Completely matched Dining Room Suite consisting of Buffet, Table and five Chairs and one side Chair.
KITCHEN
Kitchen Cabinet, Gas Range, Table, two Chairs and Floor Coverings.
SALE PRICE $495.00

Wonderful Suites At The Following Reductions

$200 Suites now $150.00
$250 Suites now $187.50
$300 Suites now $225.00
$400 Suites now $300.00
$500 Suites now $375.00
$600 Suites now $450.00

OVER STUFFED LIVING ROOM SUITES

Two Piece Suites Davenport and Rocker $109.00
Three Piece Suites $139.00
Two Piece Suites $144.75
Three Piece Suites $184.75

New Method Sales Plan

Steinkamp's 526-528-530 Second Street

Take 10 Months to Pay Cash Prices

WOMAN DRIVES AUTOMOBILE IN BANK ROBBERY

FINDLAY, O., Feb. 15.—A masked bandit yesterday held up C. L. Guin cashier of the Commercial Bank at Mt. Cory, and seized $700 from the bank counters. He fled in a waiting automobile, which was driven by a woman. The bandit leveled a gun at Guin, Miss Mary Lee, bank bookkeeper, and Dr. C. E. King, a bank patron, while he staged the robbery. The automobile left in the direction of Lima. Guin rushed into the street immediately after the bandit left and fired several shots, one of which is believed to have struck the machine.

18,000 BOTTLES OF BEER GATHERED IN CLUBROOM RAIDS

LORAIN, Feb. 15.—(By the A. P.)—Nearly 18,000 bottles of beer were seized by state dry agents, headed by Deputy Prohibition Commissioner Frank S. Evans, in raids on the Elks, Eagles and Moose clubs last night. The Eagles club in Elyria also was raided and two gallons of alcohol seized.

Elyria police reported they raided the Eagles and Moose clubs at the same time and arrested the stewards for having slot machines.

CHILD STRICKEN BY SLEEPING SICKNESS

CLEVELAND, Feb. 15.—Held in the grip of what physicians have tentatively diagnosed as "sleeping sickness," Steve Konyati, three, was still semi-conscious tonight after fourteen days of coma. Physicians are awaiting further developments before making a definite diagnosis of the disease.

There are no symptoms of meningitis, the doctors said. They declared children with sleeping sickness have been known to lie in such a state for months, but seldom has one so young been stricken.

The child lingers between sleep and consciousness, but is never fully awake and seldom restfully asleep. Occasionally he takes a little bread and milk but rarely enough the doctors say, to keep him alive.

Once a user of St. Nicholas Flour, always. Your grocer has it.
Advertisement tf

SHOE DEALER BANKRUPT

COLUMBUS, Feb. 15.—Angeline R. Johnson, Zanesville shoe dealer, today filed a petition in bankruptcy in federal court here. She listed her liabilities at $19,627.54 and assets $765.

SUPERIOR GENERAL OF GREY NUNS DIES

PHILADELPHIA, Feb. 15.—(By the A. P.)—The Rev. Mother Vincent de Paul, superior general of the Grey Nuns of the Sacred Heart in the United States died today of heart disease at the mother house in Melrose Park near here. She was a sister of the late Archbishop Quigley of Chicago.

Born in Lima, N. Y., 56 years ago, she was educated in the Grey Nuns' convent, Ottawa, Ont., and entered the order 36 years ago.

REPRIEVE GRANTED CONDEMNED NEGRO

COLUMBUS, Feb. 15.—(By the A. P.)—Governor Donahey yesterday granted a reprieve for thirty days to Charles Brooks, Perry county negro, who was to have been executed at the penitentiary tonight for the murder of Henry Burns of Rendville. The reprieve was granted in order that Brooks' attorneys may apeal his case to the supreme court for review.

NOTICE

Office Phone has been changed from 1402-L to 3000. Residence remains same, 1360-W.

Call us for dependable coal service.

THE SERVICE COAL CO
A. M. Cross, Gen. Mgr.

SAYS OHIO FARMS HAVE NOT MADE MONEY SINCE 1920

CHICAGO, Feb. 15.—(By the A. P.)—Testimony intended to show that the International Harvester company cut prices because of dire financial stringency in agricultural circles, rather than to injure competitors, was presented by the company today at the re-opened federal hearing into the effect of the dissolution agreement of five years ago.

"Ohio farmers have not, in my belief, sold above cost production since the fall of 1920," H. G. Beal, treasurer of the Ohio Farm Federation testified. "Many are in bankruptcy or on the verge of it; there have been many foreclosures. Gross profits from my farm were $10,000 in 1919 and the loss was $2,234.73 in 1923."

Bank Robber Gets 40-Year Pen Sentence

YOUNGSTOWN, O., Feb. 15.—William Baron, Clevelander, convicted here on charges of twice robbing the Elm Street branch of the Dollar Savings Trust Company of Youngstown, was today sentenced by Judge W. S. Anderson to serve forty years in the Ohio penitentiary.

The sentence was twenty years on each conviction, the second sentence to start on expiration of the first. Motion for a new trial will be argued tomorrow.

Don't forget a sack of St. Nicholas Flour with your grocery order.
Advertisement tf

ILLNESS OF FALL'S WIFE TAKES HIM TO TEXAS HOME

ST. LOUIS, MO., Feb. 15.—(By the A. P.)—Albert B. Fall, former secretary of the interior and conspicuous figure in the senate investigations in the Teapot Dome leases, rested in St. Louis today. He is on his way to El Paso, Texas, where he has been summoned by the serious illness of his wife.

Fall is accompanied by a nurse and his daughter-in-law, Mrs. Jack Fall. According to the nurse, the former secretary is extremely nervous and is unable to see anyone. He is hardly able to stand the trip, she said, which he determined to take because of the gravity of his wife's condition.

SATURDAY LAST DAY OF P. D. G. CO'S GREAT CLEARANCE SALE!

Saturday, the last day! Don't fail to come to the Big Busy Store and share in the SENSATIONAL BARGAINS offered in this great Clearance Sale. Prices were slashed beyond comparison, in many cases LESS THAN ACTUAL WHOLESALE COSTS, and now for Saturday we have made STILL GREATER REDUCTIONS in order that no odds and ends be left over. REMEMBER! BE HERE SATURDAY, SURE, it is your last chance at these ASTOUNDING LOW PRICES. Store open 8:30 A. M. to 9:00 P. M.

Clearance Sale Of Men's And Boys'

FURNISHINGS

Men's Leather Gauntlets
$1.00 quality heavy horsehide leather gauntlet gloves, slightly soiled. Clearance Sale Price 45c

Men's 15c Dress Hose
A good quality cotton lisle dress hose in variety of colors. Clearance Sale Price 10c

Men's Wool Mix Hose
39c wool mixed hose, heather and blue colors. Clearance Sale Price, per pair 24c

Mens Wool Sport Sweaters
All wool, four pocket style with flaps on pockets. A real $6.00 value. Closing out at only $3.95

Mens $1.25 Dress Shirts
Men's striped percale dress shirts with collar attached. Clearance Sale Price only 79c

Men's Coat Sweaters
Men's $1.50 heavy Coat style Oxford Sweaters. Clearance Sale Price only 98c

Boys' $1.49 Sweaters
Boys' slip-over Sweaters, combination colors. One lot priced for quick clearance at 79c

Boys' Sweaters
Boys' wool worsted Sweaters, roll collars, combination colors, good $3.75 values go at $2.49

CLEARANCE! SHOES

To $3.00 Shoes
Ladies' fine kid and calf shoes. Odd lot, sizes 2 1-2 to 4 1-2, few patent Pumps included. Choice to close out lot 99c

Pumps And Oxfords
Ladies' pumps and oxfords, kid, calf and patent leathers, black and brown military and low heels, values to $4.25, go at $2.98

Child's Shoes
Gun metal and bleak kid shoes, lace or button, sizes 5 to 8, values to $2.25. Clearance sale price $1.49

Big Boys' Shoes
Heavy gun metal shoes, blucher style, all leather, sizes up to 5 1-2, worth $3.50. Sale price 2.49

Men's Dress Shoes
$4.50 values, black or brown calf shoes, good leather soles and rubber heels, sale price 2.95

Ladie's Winter Coats

UP TO $19.95 WINTER COATS 9.75
Beautiful sport and dress coats of Polo and Velour in plain and fur trimmed styles, well lined, flared, belted and straight-line modes, embroidery and self trimmed. Reduced for quick clearance to only.

UP TO $29.95 WINTER COATS 14.85
BOLIVIA, VELOUR, NOVELTY PLAIDS, OVERPLAIDS, PLAID BACKS. Large beautiful FUR COLLARS. Lined and some BEAUTIFUL EMBROIDERY TRIMMED, TIE BELTS and variety pocket styles. Clearance Sale Price

Up To $39.50 Coats 19.50
Modish new BOLIVIA, GRENADO, TRUVENETTE, ORMONDALE and LUCETTE Coats gorgeously fur trimmed and full silk lined, embodying all the new Eastern style features, embroidery and ornamental trimming effects. Clearance Sale Price

Clearance Of Midseason
DRESSES
Up To $12.95 Dresses
A good selection of pretty dresses of Serge, Poiret Twill, Crepes, Silk and Jersey in new styles and trimming effects. Be here early for best selection. Clearance Sale Price
$6.48

Final Clearance Of
DRESSES
Up To $20.00 Dresses
Exceptionally smart and new are these dresses of VELVET, CANTON CREPE, CREPE DE CHINE, WOOL, POIRET TWILL, etc. Cleverly trimmed in braid, embroidery and ribbon and ornamental effects. Each and every dress worth $20.00. Choice of this entire lot at
$9.65

Choice Any Ladies' Winter Hats
One table of ladies' winter hats that formerly sold up to $4.98. Choice any winter hat left for only 25c

Ladies' Raincoats
One small lot of ladies' Raincoats, waterproof but slightly soiled from hanging. Former values up to $5.50. Choice at only $1

Percale House Dresses
Ladies' percale and striped gingham House Dresses. A good $1.39 value. Clearance Sale Price 98c

Up To $3.00 Curtains
One big lot of beautiful Curtains, variety of patterns and edges. Specially reduced for quick clearance, per pair $1.95

Ladies' Corsets
One lot of medium bust embroidery top corsets, well boned, good coutil, slightly soiled. Closing out this lot at 50c

Crepe And Silk Kimonas
Ladies' $2.00 Crepe and Seco Silk Kimonas, beautiful figured patterns, slightly soiled from handling. Choice at 99c

Final Reductions In Great Clearance
SALE OF SWEATERS

Children's Sweaters
One lot of children's wool slip-over sweaters. Regularly priced at $1.49. On sale at
94c

TO $8.95 SWEATERS 2.99
Ladies' Sweater Coats or Slip-overs worth up to $8.95. Some wool, some silk. Final Clearance Sale price

Up To $6.95 Blouses
One lot of ladies' blouses of georgette, silks, etc. in beautiful beaded styles. Assorted shades. Clearance Sale Price only $2.88

$1.49 Bed Sheets
Large size heavy quality Bed Sheets. Specially priced for clearance sale 98c

Ladies' White Silk Hose
One lot of ladies' white silk hose, slightly imperfects of a 49c grade to close out at 8½c

Special! Cotton Batts!
Approximately 3 1-2 pound cotton batts, $1.19 values. Closing out at only 79c

Cotton batts closing out at only 19c

GIRLS' DRESSES
All sizes from 2 to 14 years. All wool serge, poiret twill, wool crepe, novelty cloth and worsteds, formerly sold as high as $15. 2.99

GIRLS' COATS
Children's Plaid Coats
One small lot of children's heavy plaid coats, worth up to $3.75. Choice this small lot at 95c

UP TO $7.50 COATS 2.99
Children's winter coats of Polos with fur collars or plain. Vanitian lining, belted models, that formerly sold up to $7.50. Clearance Sale Price only

SUITS AND OVERCOATS

TO $12.95 SUITS AND O'COATS $5.00
One odd lot men's Suits and Overcoats. Here's where you get a real bargain. Come early, pick your size and style. Clearance Sale Price .....

UP TO $20.00 SUITS $9.75
Men's and Young Men's Suits of fine Woolens, Cassimeres and Worsteds, well tailored. Clearance Sale Price only

TWO PANTS SUITS 14.95
High grade suits with TWO PAIR PANTS! Fine woolens, well tailored and mostly hand finished, Sport and Conservative models in checks, stripes, mixtures and solid colors .....

$15.00 Overcoats
MEN'S $15 OVERCOATS, fine quality heavy Coatings, tailored in belted, patch pocket, full lined models. Clearance Sale Price .....
$9.50

To $25.00 Overcoats
Warm, wooly, durable Overcoats. Big collars, all wool plaid back materials. Belted, flared models with patch and slat pockets. Real $25 Overcoats in this final clearance sale at only
$15

Boys' Corduroy Suits
Heavy medium wale corduroy, reinforced stitching, lined trousers. Regular $7.50 value. Sale Price only $3.95

Juvenile Suits
Juvenile suits of fine medium wale corduroy, good $3.50 values. Priced for Final Clearance at only $2.45

Economy Basement
Buy groceries now! Saturday will be the last day of this Sale!

10c Silver Sea Tea 7c
Harsha's Best Flour, sack only 85c
Magnolia Flour, sack 65c
30c Bulk Coffee, lb. 20c
Unitus Pork and Beans 8c
19c Snow King Baking Powder 12c
10c Calumet Baking Powder, 4 oz. 7c
25c Snowdrift Baking Powder, 8 oz. 16c
38c, 1 pound can Snowdrift Baking Powder 25c
10c Kenton Baking Powder for 7c
25c Kenton Baking Powder, 18 oz. 17c
Black Pepper, 1-2 lb. pkg 15c
Bulk ginger, 1-2 lb. 15c
Ground cloves, 1-2 lb. 15c
10c can Seal 7c
Victor Toy or Mothers Oats, pkg. 7c
15c Kellogg's Bran Flakes for 10c

NOTIONS
One big table of notions to be closed out at
LESS THAN COST
Tapes, Hooks and Eyes, Edging, Embroidery, Pins, Braids, Buttons, Hairpins, etc.
O. N. T. Sewing Thread, Black or White, a spool 4½c
Sand Silk, variety of colors choice 4½c

Final Clearance Comforts and Blankets

54x74 Blankets 1.98
Large double blankets or good size heavy floral comforts, $2.75 values go at

Blanket Or Comfort 3.98
Extra large size plaid blanket or large comfort, $6.05 values go at

$4.00 Plaid Blankets 2.98
Large size plaid blankets, heavy warm and durable, Clearance sale price

Crib Blankets 34c
One lot of crib blankets, plain or plaid colors, worth to 75c, close out at

Clearance Sale Yard Goods *Reduced Prices*

12c Percale, The Yard 8c
Light or dark colors.

32 Inch Dress Gingham, Yard 19c
Good 25c quality, variety new patterns.

45 Inch Table Oil Cloth, Yard 25c
Strictly first quality, plain white or patterns.

$3.50 Silk Charmeuse, Yard $2.49
Heavy quality, 40 inches wide.

$1.00 Quality Dress Serge, Yd. 69c
36 inches wide, variety shades.

$3 All Wool Skirting, Yard $1.98
Extra wide, beautiful plaid patterns.

$2.75 Canton Crepe, Yard ..$1.98
Fine quality, much favored for spring.

$2 Messaline or Crepe De Chine $1.49 per yard
36 to 38 inch, spring shades, fine quality.

19c Outing Flannel, Saturday Only 12 1-2c per yard
26, 27 inches wide, light or dark patterns.

$2 All Wool Serge, Yard ...$1.29
54 inches wide, fine quality, several shades.

$1.00 BLOOMERS
Ladies' flannelette bloomers, good heavy quality. Sale price 69c

50c WOOL HOSE
Ladies' heather wool hose, one lot priced for final clearance at 29c

75c WOOL HOSE
Ladies' wool hose with fancy clocked sides, sale price 49c

$1.50 UNION SUITS
Ladies' heavy ribbed silk striped union suits, low neck, short sleeves, one lot to close out at only 59c

98c GOWNS
Ladies' 98c flannelette gowns, only small sizes left to close out at 50c

UP TO $3.00 GLOVES
Ladies' imported French kid gloves, formerly sold up to $3, white only, closing out at 99c

LADIES' $1.50 UNIONS
Heavy fleece lined union suits, an exceptional value at only 98c

GO WHERE THE CROWDS GO — PORTSMOUTH DRY GOODS CO. 603 CHILLICOTHE ST. — BEST VALUES AT ALL TIMES

Tries Kellogg's Bran—restores health after 12 years of intense suffering

Mr. Firth writes that he suffered for 12 years from constipation and his friend for 10 years—a total of 22 years' suffering permanently relieved by Kellogg's Bran, cooked and crumbled.

Gentlemen:

For 12 years I had been troubled with indigestion caused mostly by constipation. Until about a year ago, I would suffer from 4 to 20 weeks at a time.

I happened to see your Krumbled Bran in a store, purchased a package, and got almost immediate relief. I am still eating the Krumbled Bran every day.

The most wonderful results obtained with your Krumbled Bran I will now relate. A gentleman who has been taking medicine for about 10 years for constipation could not find anything to give him relief. Three weeks ago I advised him to try Krumbled Bran, as I had told him what wonderful results I had gotten from it. The gentleman in question purchased a box, and he told me that for the first time in ten years he is regular without taking medicine.

Yours for success,
William Firth, Jr., 56 Volan St.,
Merchantville, N. J.

Eaten regularly, Kellogg's Bran is guaranteed to relieve the most chronic case of constipation, or your grocer returns your money. Eat two tablespoonfuls daily—in chronic cases, with every meal. The flavor is delicious. Try it in the recipes on every package. Made in Battle Creek. Sold by all grocers.

BEGIN HERE TODAY

Colonel Holles, soldier and adventurer, returns to England, the land of his birth, when war is declared with Holland. He comes to lodge with Martha Quinn, hostess of the Paul's Yard, in Paul's Head, London.

The colonel asks his old friend, His Grace of Albemarle, to secure for him a place in the army. Albemarle warns him that the name of Randal Holles, father of the colonel, is on the warrant for the execution of the late king. Therefore it is dangerous for the colonel to secure a commission.

Holles meets a friend named Tucker on the street. A street preacher is loudly lamenting the rapid spread of the pestilence. Holles goes to Tucker's home and is asked to enter a conspiracy to overthrow the government. Holles promises to think over the proposition.

NOW GO ON WITH THE STORY

"You overstate the case. Though much that you have said of him may be true, I will not yet despair of the help of Albemarle."

"Why, you blind madman, I tell you—I swear to you—that in a very little while Albemarle will be beyond helping any man, beyond helping even himself."

Holles was about to speak, when Tucker threw up a hand to arrest him.

"Do not answer me now. Let what I have said sink home into your wits. Give it thought. We are not pressed for a few days. Ponder my words, and if as the days pass and no further news comes to you from Whitehall—nofulfilment of this airy promise—perhaps you will regard things differently, and come to see where your interest really lies. Meanwhile, Randal, the bottle's not half done. So sit you down again and let us talk of other matters."

Going home toward dusk the thing that most intrigued the Colonel was the dangerous frankness that Tucker had used with him, trusting a man in his desperate case with a secret so weighty upon no more than his pledged word and what Tucker remembered of him in the creditable state from which he had long since fallen. Reflection, however, diminished his wonder. Tucker had divulged no facts whose betrayal could seriously impair the plotters. He had mentioned no names; he had no more than vaguely alluded to a directing mind in Holland, which the Colonel guessed to be Algernon Sidney's, who was beyond the reach of the Stuart arm. For the rest, what had he told him? That there was a serious movement afoot to overthrow the Stuart dynasty, and restore the Commonwealth. Let Holles carry that tale to the authorities, and what would happen? He could impeach by name no man but Tucker; and all he could say of Tucker was that Tucker had told him these things. Tucker's word would be as good as Holles' before a justice. On the score of credit, Holles' antecedents would be the subject of inquiry, and the revelation of them would result in danger to himself alone.

Tucker had not been as ingenuous and confiding as he had at first supposed. He laughed a little to himself at his own simplicity. Then laughed again as he reviewed the proposal Tucker had made him. He might be desperate, but not desperate enough for that—not yet. He caressed his neck affectionately. He had no mind to feel a rope tightening about it. Nor would he yet despair because of what Tucker, largely for the purposes of his own advocacy, had said of Albemarle. The more he considered it, away from Tucker now, the more persuaded was he of Albemarle's sincerity and good intentions.

CHAPTER VI.

Mr. Etherredge Prescribes.

On his return to the Paul's Head from that treasonable talk with Tucker, the Colonel found a considerable excitement presiding over that usually peaceful and well-conducted hostelry. The common room was thronged, which was not in itself odd, considering the time of day; what was odd was the noisy, vehement babble of the normally quiet, soberly spoken merchants who for the main part composed its custom.

Mrs. Quinn had a coy glance for the Colonel as he stalked through. It was not long before she followed him into the little parlor at the back, where she found him, stretched at his ease on his favorite seat under the window, having cast aside sword and hat. He was in the act of loading a pipe from a leaden tobacco jar.

"Lord, Colonel! Here be dreadful news," she told him.

"You'll have heard?" she added. "It is the talk of the Town."

He shook his head. "Nay, I heard nothing dreadful. I met a friend, an old friend, over there by the Flower of Luce, and I've been with him these three hours. I talked to no one else. What is this news?"

But she was frowning as she looked at him scrutinizingly with her round blue eyes. Her mind was shifted by his light words to her own more immediate concerns. He had met a friend—an old friend. Not much in that to arouse anxiety, perhaps. But Mrs. Quinn moved now in constant dread of influences that might set the Colonel on a sound worldly footing likely to emancipate him from his dependence upon herself. She had skillfully drawn from him enough of the details of his interview with Albemarle to realize that the help upon which he counted from that quarter had not been forthcoming. He had been put off with vague promises, and Mrs. Quinn knew enough of her world not to be greatly perturbed by that. None the less she would have set all doubts at rest by leading the Colonel into the relationship in which she desired to hold him, but that as yet the Colonel manifested no clear disposition to be led. And she was too crafty a huntress to scare her quarry by premature and too direct an onslaught. The only anxiety, yielding to which she might have committed that imprudence, was on the score of the unexpected. She knew that the unexpected will sometimes happen, and this mention of a friend—an old friend, with whom he had spent some hours in intimate talk—was disquieting. She would have liked to question him on the subject of that friend, and might have done so but for his insistent repetition of the question:

"What is this news?"

Recalled to it thus, the gravity of the news itself thrust out the other matter from her mind.

"That the plague has broken out in the City itself—in a house in Bearbinder Lane. It was brought by a Frenchman from Long Acre, where he lived, and which he left upon finding the pestilence to be growing in his neighborhood. Yet it seems he was already taken with the disease, which now the wretch has brought to our threshold, as it were, without benefit to himself."

The Colonel thought of Tucker and his scaremongering emissaries.

"Perhaps it is not true," said he.

"Aye, but it is. Beyond a doubt. It was put about by a preacher rogue from the steps of Paul's today. At first folk did not believe him. But they went to Bearbinder Lane, and there found the house shut up, and guarded by command of my Lord Mayor. And they do say that Sir John Lawrence is gone to Whitehall to take order about this, to concert measures for staying the spread of the pestilence; they are to close playhouses and all other places where people come together, which will likely mean that they will be closing taverns and eating-houses. And what should I do in that case?"

"Nay, nay," Holles comforted her. "It will hardly come to that. Men must eat and drink or they starve, and that's as bad as the pestilence."

"To be sure it is. But they'll never think of that in their zeal and their sudden godliness—for they'll be in a muck-sweat o' godliness now that they see what a visitation has been brought upon us by the vices of the Court. And this to happen at such a time, with the Dutch fleet, as they say, about to attack the coast!"

She railed on. Disturbed out of her self-centered existence into a consideration of the world's ills now that she found herself menaced by them, she displayed a prodigious volubility upon topics that hitherto she had completely ignored.

"HERE BE DREADFUL NEWS," SHE TOLD HIM.

And the substance of her news was true enough. The Lord Mayor was at that very moment at Whitehall urging immediate and drastic measures for combating the spread of the pestilence, and one of these measures was the instant closing of the playhouses. Whitehall's mind at the moment was over-full of other matters: there were these rumors that the Dutch fleet was out, and that was quite sufficient to engage such time and attention as could be spared from pleasure by the nation's elect, following in the footsteps of their pleasure-loving King. Also a good many of the nation's elect were exercised at the time by personal grievances in connection with the fleet and the war. Of these perhaps the most disgruntled was His Grace of Buckingham.

He had requested the command of a ship, a position to which his rank and his talents fully entitled him, in his own view. That such a request would be refused had never entered his calculations. But refused it was. There were two factors working against him. The first was that the Duke of York cordially disliked him and neglected no chance of mortifying him; the second was that the Duke of York, being Lord Admiral of the Fleet, desired to take no risks. There were many good positions from which capable naval men could be excluded to make way for sprigs of the nobility. But the command of a man-of-war was not one of these. Buckingham was offered a gun-brig. Considering that the offer came from the King's brother, he could not resent it in the terms his hot blood prompted. But what he could do to mark his scorn, he did. He refused the gun-brig, and enlisted as a volunteer aboard a flag-ship. But here at once a fresh complication arose. As a Privy Councillor he claimed the right of seat and voice in all councils of war, in which capacity it is probable he might have done even more damage than in command of one of the great ships. Again the Duke of York's opposition foiled him, whereupon in a rage he posted from Portsmouth to Whitehall to lay his plaint before his crony the King. The Merry Monarch may have wavered; it may have vexed him not to be able to satisfy the handsome rake who understood so well the arts of loosening laughter; but between his own brother and Buckingham there can have been no choice. And so Charles could not help him.

(Continued in Our Next Issue.)

Back From New Orleans

Jack Creasy has returned from a business trip to New Orleans.

Superior to POWDER CLEANSERS for Kitchen Utensils Woodwork-Tile Aluminum Porcelain-etc GOOD FOR TENDER HANDS

SKIDOO 10¢ AT GOOD GROCERS 10¢

The Concentration of hundreds of experts on "SALADA" TEA has produced the finest tea, the finest blend and the finest package. H476

you and 3 others may pay the price

Nature sends a warning of Pyorrhea—bleeding gums. Only one person out of five past forty escapes. Thousands younger are subject to it as well. Be on your guard.

Brush your teeth with

Forhan's FOR THE GUMS

More than a tooth paste —it checks Pyorrhea

35c and 60c in tubes

S.S.S. *keeps away* Pimples

You will be compelled to admit that the results of S.S.S. are really amazing!

Did you ever know how big cities make the hydrant water fit for you to drink? That's what S. S. S. does to the blood in your own blood-

Increase your Red Blood-Cells. That's the sure way! S.S.S. builds Blood-Cells; this means strength!

pipes. It makes it fit to circulate. S. S. S. is acknowledged to be one of the most powerful, rapid and effective blood-cleansers known. You don't have to use some new fad treatment that is mere guesswork, you don't have to smear things on your face in a vain effort to get rid of eruptions. Eruptions come from blood impurities and a lack of rich blood-cells. S. S. S. builds new blood-cells. This is why S. S. S. routs out of your system the impurities which cause boils, pimples, blackheads, acne, blotches, eczema, tetter, rash. That's why S. S. S. has done such wonderful work in freeing thousands from the scourge of rheumatism. S. S. S. is also a remarkable flesh-builder. That's why underweight people can quickly build up their lost flesh, get back their normal weight, pink, plump cheeks, bright eyes, and "pep." S. S. S. is sold at all good drug stores. The large size is more economical.

S.S.S. *makes you feel like yourself again*

SPECIAL SALE

On All Men's and Boys' SUITS and OVERCOATS

If you want good merchandise at less than cost, see us.

The Famous

Fred Straus, Mgr.

GROVER SOFT SHOES FOR TENDER FEET

Have your newspaper, set description and price here—in this size and style of type.

Comfortable as an old slipper

THINK of the glad relief that comes to your aching feet when, released from pinching shoes, they slide into the good old slippers which have been their refuge for many a month.

Think of a shoe as comfortable as those self-same slippers—always. Think of a shoe that makes aching feet a thing of the past.

We have just such footgear as that in the Grover Soft Shoes for Tender Feet. Made on Nature's lines—of fine soft kidskin, they bring instant and lasting relief to weary feet.

Will you put on a pair today?

WEBER'S SHOE STORE
614 Chillicothe Street

Clearance Sale

Great Bargains for this Saturday ONLY. If You Want to Save Come Early. Don't Miss this Opportunity. No jobs, no seconds

MEN'S DRESS AND WORK PANTS

Men's Blue Serge Pants	$3.25
Men's Dress Pants	$2.95
Men's Dress Pants	$2.25
Men's heavy Work Pants	$1.79
Men's heavy Work Pants	$1.95

MEN'S DRESS SHOES

Men's Dress Shoes, rubber heels,	$2.98
Men's Dress Shoes, rubber heels,	$3.45
Men's heavy Work Shoes, U. S. Army last	$1.98
Men's Elk Shoes	$1.95
Men's heavy Fleece	$1.00
Men's heavy Work Shirts	65c

All our Comforts and Blankets at half price.

All our Ladies' and Misses' Coats at half price.

Ladies' Silk and Lisle Dresses	$5.95 and $6.95
Misses' Dresses up to 14	98c
Muslin, 40 inch width, per yard	13c
Outing Flannel, light or dark or fancy, yard	18c
Apron Gingham, per yard	12c
Dress Gingham, checked and striped, yard	16c
Sheets, large size,	98c
Table Linen, per yard	79c
Ladies' Union Suits	69c
Misses' Union Suits	69c

Shop where every purchase you make is guaranteed or your money cheerfully refunded.

The ONLY Underselling Store In Portsmouth

EISENBERG'S UNDERSELLING STORE

703 Chillicothe Street.

Most for your money or your money back.

Cloth Frocks for Spring
Select New Light Shades

You can say goodbye to winter and all dark wintry shades for Spring Frocks are at the treshold. New covert cloths and charmeen are in Dust, Brick, Graystone and other light Spring-like colors—what could be smarter?

One little model has an inset vestee of mannish styling. Another has a frilly lace collar and is uniquely trimmed with shirring. You'll enjoy seeing the New Spring Styles in their many versions, so do come and take a peek at these smart new Street Frocks. They're priced reasonably LOW.

Moire Pastel Shades
for Your New Dinner Gown

The charm of a Spring evening is not found in an old fashioned garden 'neath a beaming silvery moon. That is, it is not found unless somewhere in the picture there's a pretty maid in a pretty Frock.

The very Frocks to fit such a setting are these new Spring Dinner Gowns, in clingy satins, filmy crepes and sparkling pastels they achieve infinite beauty. Our display is at its height just NOW.

When Styles Are New In Springtime
Silk Frocks Are Indeed Fascinating

After the long dreary months of winter, these smart New Frocks look alluring indeed. The slim sleek silhouette still prevails. Graceful tunics, jaunty capelets, swagger scarf neck lines and many other new notes of the mode, vie with each other in importance and effectiveness.

Come in and choose a new Frock to wear to your next Mah Jongg party. You'll be delightfully surprised of their reasonableness in price.

COATS and WRAPS
From Every Fashionable Viewpoint

It's time to buy your Spring Coat and it's doubly important that it be absolutely style right for it's not only your first spring apparel item, but the one everyone sees. Styles that include the smartest lines of the new Spring mode are here, in a variety that assures a happy choice for every woman.

Topcoats

—of novelty woolens, shadow plaids, tiger striped and plain camel's hair fabrics are featured in three quarter and full length styles. Some are slim, others are English-y. Colors include the new golden tans and bright contrasted effects, so good this season.

$15 to $65

Wraps

Both capes and wrappy coat effects offer interesting selection here. Especially smart are the new three quarter length wrap-around effects. Of soft English woolens, fine twills, covert charmeen and deep pile fabrics, in all the new Spring tones. Priced

$35 to $95

Kline's
Opp. Columbia Theatre

Open Saturday Till 9 P. M. THE BRAGDON DRY GOODS CO. Open Saturday Till 9 P. M.

We Are Now In Our New Store

Listed below you will find extraordinary special offerings for tomorrow (Saturday) — the first Saturday in our new room — Come in and visit us whether you need anything or not — learn the new location of our various departments. These are record making values — for you — to make our first Saturday a record day. Remember, just one door north of our old room.

Real Hosiery Bargains

Spuntex thread silk hose, all colors, $1.50 regular price ..... $1.00 pr.
Cinderella, full fashioned, thread silk, all colors, Saturday only ..... $1.75 pr.
Thread silk hose, all colors, special 48c pr.
Boys' and girls' derby rib sport hose, 29c value ..... 20c pr.
Boys' and girls' ribbed hose 25c val. 15c pr.
Boys' Bear Skin hose, all sizes .... 22c pr.
Little Lady, infant hose ..... 15c pr.
Engineer and Fireman socks ..... 15c pr.
Men's lisle socks, 25c value ..... 20c pr.

Ruffled curtains, $1.48 value ... $1.00 pr.
6 ft. window shades, white or green ... 50c

Men's outing night shirts, $1.50 value 98c
Gauze vests, 20c value 15c
Vests, tailored tops, 25c value 19c
Vests, out size, 35c value 29c
Fine silk vests, all colors 98c

Spring Silks and Wash Goods

40 inch crepe de chine, all colors $1.35 yd.
40 inch crepe de chine, $2 value $1.69 yd.
36 inch messaline, navy and black $1.29 yd.
36 inch changeable taffeta .... $1.89 yd.
33 inch silk pongee ..... 89c yd.
36 inch krepe de lien, all colors .$1.48 yd.
36 inch charmeuse, all colors ... $1.89 yd.
36 inch French ratine, plain and fancy at only ..... $1.39 yd.
36 inch French ratine fancy checks $1.19 yd
36 inch fancy ratine ..... 89c yd.

Special, 1 year guaranteed electric hair curler, $2.00 value, for $1.00
Women's fine umbrellas, special .. $1.00
Mavis talcum powder, 25c box 18c
One lot plain and fancy veilings, values to 50c, go at ..... 15c yd.

Special men's ribbed shirts and drawers, 89c value 48c

Cotton Goods Specials

81x90 pepperrell, seamless sheets ..$1.39
81x90 seamless sheets, $1.50 value .. $1.19
42x36 hemstitched and scalloped pillow cases 35c
36 inch pajama check ..... 20c yd.
30 inch Windsor crepe, all colors 21c yd.
30 inch Windsor fancy crepe .... 21c yd.
36 inch light and dark percales ... 16c yd.
32 inch Kalburnie, fancy dress ginghams, at ..... 25c yd.
27 inch fancy dress ginghams ... 15c yd.
64 inch mercerized damask, 75c value at only ..... 52c yd.
Fancy turkish towels, extra large, 75c value 48c
36 inch bleached muslin, soft finish 13c yd.
36 inch brown muslin, special .... 10c yd.

New Read-to-Wear

Women's gingham dresses, $2.98 value at only $2.59
Women's fine gingham dresses, $1.98 value $1.79
Children's gingham dresses, 98c value 79c
Women's bungalow aprons, light and dark patterns, all new 79c

Women's New Spring Dresses

Women's new spring dresses, plain and fancy silks $8.98
Women's silk and velour check dresses at only $13.98
Women's fine spring coats, complete stock from ..... $9.98 up
Fine fur chockers ..... $3.48 up

The Bragdon Dry Goods Company

MUST VACATE CHURCH IN TWO MONTHS; HUSTLING WORK ON NEW EDIFICE

The Pleasant Green Baptist church property Tenth and Findlay streets has been sold and will have to be vacated in two months by the congregation. Work on the new church at Fifteenth and Waller is now being carried on and the basement is being put in shape so we can hold services until the main auditorium is completed. The seats and art windows have been ordered since December and will be delivered about June 1st, at which time all the work will have been finished and all arrangements made for dedication at least two months sooner than we had expected. Marvelous has been the loyalty, sacrifice and devotion of members and friends of this congregation in this grand effort. Speaking from a financial standpoint we can truly say the lights grow brighter day by day and at present there seems no dark cloud to retard our onward march to the goal of our ambition. Spiritually we have never faltered and Rev. R. R. Reed, pastor is growing greater and greater in the admiration of his members.

The activity in the $5000 rally is being carried on with all the energy possible and on the first Sunday in March when it comes to a close we feel our goal will not be missed. Beginning next week (18th) Rev. V. S. Smith, President of West V. Baptist Institute will be with us and conduct services during the whole week, these will be inspirational services and doubtless will add greatly to the onward march of the church. Rev. T. D. Scott of Allen Chapel and his choir will be with us Friday night and we urge all the members to be out. Rev. Reed will have to vacate the parsonage shortly and is looking for a suitable temporary home as we are hopeful of building a parsonage in the very near future.

We pray for the continued loyalty of members and friends and ask you to put all heart, soul and mind in the success of the rally, the first Sunday in March.

THE COMMITTEE.

After Nights Of Coughing

Sleep Comes At Last

Home Made Cough Mixture Best of All

The cough that hangs on and hangs on—the cough you've taken everything for with no results, is just the cough that your own home made cough mixture will end speedily.

Make a supply yourself in a few minutes and keep it on hand this Winter—a half pint doesn't cost much; it's better than any you can buy, and the kiddies love it.

It's fine remedy for chest colds and acute nasal catarrh.

With speed almost beyond belief this home made cough syrup stops the toughest hang-on cough, and all because in it there is a substance (too costly for ordinary cough syrups) that immediately covers the membrane like a soothing, healing poultice and blessed relief comes at once.

Get from any druggist one ounce of Parmint (double strength)—to this add a little granulated sugar and enough water to make one half pint—that's all there is to it.

Any remedy that overcomes catarrh, partially or wholly, is bound to be of benefit to those who are troubled with head noises and catarrhal deafness.

Get Parmint and get better.—Advertisement.

Otha Lewis May Sign With Denver

Otha Lewis, crack, local baseball flinger, has received an offer from the Denver club of the Western league for the coming season, and it was stated today that if his terms are met the local boy will sign a contract.

Otha is easily the best mound artist in this neck of the woods and the many friends of the big fellow predict a bright future for him on the diamond.

More bread with less flour. Better bread with less effort—Lassens Perfection.—Advertisement.tf.

Cuticura Will Heal Pimply Rashes

Gently smear the affected surface with Cuticura Ointment. Let it remain five minutes, then wash off with Cuticura Soap and hot water. Continue bathing for some minutes using the Soap freely. This treatment is best on rising and retiring but is effective at any time.

Samples Free by Mail. Address: "Cuticura Laboratories, Dept 24Y, Malden 48, Mass." Sold everywhere. Soap 25c. Ointment 25 and 50c. Talcum 25c. Try our new Shaving Stick.

Show Girl Says Bandit Suspect Entertained Lavishly

NEW YORK, Feb. 15.—(By the A. P.)—Miss Joyce Norman, 20 year old show girl, testified today that Joseph Diamond, on trial for the murder of two bank messengers who were shot down and robbed of $43,607 on a Brooklyn elevated railroad platform last November, told her in Philadelphia several days after the shooting that he had been "in a hold-up."

"He told me," she said, "that he was a boxer—a pugilist—and was supposed to be in training and did not want to be seen in the company of women. He also said laughingly that he was 'wanted.'"

He Is Nervous

"Later in the evening, he looked at a newspaper and got very—terribly nervous. I asked him what was on his mind and he said something about having been in a hold-up. I can't remember exactly what he said. He told me he used to steal automobiles with his brother but that they were going to quit and go into the lumber business."

Miss Norman, who was brought by authorities from New Orleans, where she was playing in a musical comedy, said she met Diamond three days after the Brooklyn shooting when she was playing in a Philadelphia theatre.

He Is Liberal

Joseph, whose brother Morris, awaits sentence as a convicted murderer of the two bank messengers, spent money lavishly upon her entertainment, Miss Norman asserted.

Jacob Selikowitz, who testified at the trial of Morris Diamond, that he could identify the brother Joseph, as the actual slayer, declared today he could not now be positive. Later he admitted that the Diamonds' aged mother recently had called at his home and asked, with tears in her eyes, "aren't you mistaken when you say Joe sho. them?"

Selikowitz testified he promised Mrs. Diamond he would "tell only the truth." Prosecuting attorneys dismissed him without cross examination.

Miss Norman, the musical comedy girl was "on top of the world" when Diamond entertained her in Philadelphia, she said. Now she is "down and out," jobless and unable to pay her bill at an expensive hotel in Manhattan.

7-Year-Old Hero Sacrifices Life In Saving Others

AMESBURY, MASS., Feb. 15.—(By The A. P.)—A seven year old boy lost his life today in saving his little brother and sister from death by fire and smoke. The victim was Stanley Patecka.

The three children were left in the kitchen of their home while their mother went to a store. Fire, starting from an overheated stove, filled the room with smoke. Stanley led the smaller children into an adjoining room and placed them on the floor under a bed to save them from suffocating. Then he fought the fire in the kitchen until he fell unconscious from burns and smoke. His mother on her return found him dying. The property damage was slight.

ANKLE BROKEN IN FALL

W. P. Campbell, Seventh street, Morning Sun linotype operator, sustained a broken ankle, yesterday evening about 5:30, as he was preparing to come to work.

Mr. Campbell, who came here from Charleston, W. Va., started downstairs and, tripping, fell, several steps, sustaining the fracture.

Operated Upon

Mrs. Grace R. Oldfield of Seventh street underwent a serious operation Thursday in Grant Hospital, Columbus. Her son, Noel W. Oldfield, and daughter, Mrs. Peter Vlossis, of Goshen, Ind., are at her bedside. Dr. Frank Baldwin was the attending surgeon.

CASE IN CINCINNATI

Attorney Mark Crawford will go to Cincinnati Monday to try a case in the Hamilton county Common Pleas court and he will return the same evening to address Magnolia Lodge Knights of Pythias on "Patriotism."

Break congestion

Apply Sloan's. You don't have to rub it in. Just pat it on gently. It sends fresh, new blood circulating swiftly through the tissues. Breathing becomes easier. Congestion clears away. Soon the cold is gone. Get a bottle from your druggist today—35 cents.

Sloan's Liniment—*kills pain!*

2 Flapper Bandits Get Fur Coats in New York Hold-Up

NEW YORK, Feb. 15.—(By The A. P.)—Emulating Brooklyn's notorious bob-haired girl bandit, two armed women with clipped tresses today robbed the proprietor of the Paris Fur Shop of $375 and walked off with an expensive fur coat apiece.

"Now you sit right down in that chair like a nice man and remain quiet for at least ten minutes, for we want to make a clean getaway," the bandits were reported by Max Cooper, their victim, to have instructed him as they strolled away.

Cooper sat, quietly, and when he finally mustered up courage to call the police the pair was out of sight.

He described the bandits as "young, neatly dressed and attractive."

Elimination Games On In Tournament

CINCINNATI, February 15.—Elimination games today in the Tri-State High School Basketball Tournament, being held at university gym, bring together some of the strongest schools in this section. The consesting fives are: Williamsburg, Ohio, vs. Covington, Ky.; Columbus, Ind., vs. Manchester, Ohio; Mount Healthy vs. Elder High, Cincinnati; Lockland vs. Morrow; Pine Village, Ind., vs. Walnut Hills; Frankfort, Ind., vs. Augusta, Ky.; Loveland vs. Pelicity; Walton, Ky., vs. St. Marys; Terrace Park vs. Aurora, Ind.; Jamestown vs. Crescent Springs; University School vs. Monrovia, Ind.; Hamilton, Ohio, vs. Dayton, Ky.; Elwood Ind., vs. Dillsboro, Ind.; Ludlow, Ky., vs. Ohio Mechanics; Verona, Ky., vs. Circleville, Ind.; Brooksville, Ky., vs. Lebanon, Ind.; Osgood, Ind., vs. Wingate, Ind.; Norwood vs. Hughes, Cincinnati; Newport, Ky., vs. Mason, Ohio; Smithville, Ind., vs. Ripley, Ohio; Woodward vs. Pleasantville, Ind.; Winchester, Ky., vs. Clarksville, Ohio; St. Bernard vs. Owensville; Highlands, Ky., vs. Reading, Ohio; Butlerville, Ind., vs. Laurel, Ind.; Independence, Ky., vs. Ohio Military; Hazard Baptist, Ky., vs. Franklin, Ind.

The Bragdon Dry Goods Co.

NOW IN OUR NEW STORE

Second Floor To The Front

OPENING

With a BIG SPECIAL Sale of

100 Hats at $4.98--Regular Prices to $7.50

All new spring hats in leading shapes and colors, with flower, ribbon, feather trims. This lot includes matron's hats in black, brown, navy.

Italian Milans in black, brown, navy, specially priced for this sale, $11.50.

A wonderful variety of styles — moderate prices, $6.50 to $12.50.

Girls' school hats, $2.50 to $4.98.

Beautiful hats for children, from 2 years to 12 years, priced from $1.98 to $6.50.

Bragdon Dry Goods Co.

FLAG BRAND

F.S.Co

Fresh-Kept Fruits and Vegetables

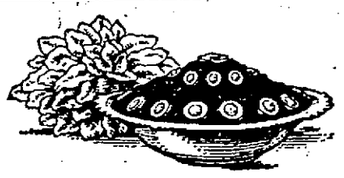

Here is a spinach different from any other spinach you ever had. Absolutely clean and free from grit. It is not chopped fine, but comes to you in the leaf, slightly changed in appearance from the full fresh leaves as gathered from the garden. This is the result of special care and methods so every bit of freshness and flavor of spinach, grown in New York State where Nature does its best, is retained.

Leichner-Jordan Co.

Distributors

Portsmouth, O.

Seat Sale Opens Tuesday

Reserved seats for "The First Year," the John Golden comedy to be presented at the high school Monday, February 25, may be secured next Tuesday morning at eight o'clock at the Samuel Levi store, 1007 Gallia street. The advance sale of seats indicates that there will be a line waiting when the box office opens.

To followers of the theatre, the fact that the play is a John Golden production, written by Frank Craven, is a guarantee of its excelence. To those who desire clean American comedy, interspersed with pathos this play will appeal. It is the story of middle class American life, and especially that of a young American man and his wife during the first year of their marriage. Golden is sending an unusually strong cast on the road and Portsmouth is to see the same company that will play in Cincinnati two weeks later.

The production is being brought to Portsmouth by the members of the B'nai B'rith lodge in order to add to the organ fund for new Jewish Temple. Tickets are for sale at the Smoke House and the Play House, or from members of the lodge.

FIGHTS TONIGHT

NEW ORLEANS—Gene Tunney of New York, and Martin Burke of New Orleans, in a 15-round bout.

MINNEAPOLIS—Fred Fulton, Minneapolis heavyweight, and Joe McCann of Newark, N. J., ten round no-decision.

NEW YORK. — Paul Berlenbach, Brooklyn middleweight, and Pat Walsh, St. Paul; Vincent Pepper Martin of Brooklyn, and Carl Duane of New York, in 12-round headliners.

BAD BREATH

Dr. Edwards' Olive Tablets Get at the Cause and Remove it.

Dr. Edwards' Olive Tablets, the substitute for calomel, act gently on the bowels and positively do the work.

People afflicted with bad breath find quick relief through Dr. Edwards' Olive Tablets. The pleasant, sugar-coated tablets are taken for bad breath by all who know them.

Dr. Edwards' Olive Tablets act gently but firmly on the bowels and liver, stimulating them to natural action, clearing the blood and gently purifying the entire system. They do that which dangerous calomel does without any of the bad after effects.

All the benefits of nasty, sickening, griping cathartics are derived from Dr. Edwards' Olive Tablets without griping, pain or any disagreeable effects.

Dr. F. M. Edwards discovered the formula after seventeen years of practice among patients afflicted with bowel and liver complaint, with the attendant bad breath.

Olive Tablets are purely a vegetable compound mixed with olive oil; you will know them by their olive color. Take one or two every night for a week and note the effect. 15c and 30c.

Advertisement.

TELLS DYSPEPTICS WHAT TO EAT

Avoid Indigestion, Sour Acid Stomach, Heartburn, Gas On Stomach, Etc.

Indigestion and practically all forms of stomach trouble, say medical authorities, are due nine times out of ten to an excess of hydrochloric acid in the stomach. Chronic "acid stomach" is exceedingly dangerous and sufferers should do either one of two things.

Either they can go on a limited and often disagreeable diet, avoiding foods that disagree with them, that irritate the stomach and lead to excess acid secretion or they can eat as they please in reason and make it a practice to counteract the effects of the harmful acid and prevent the formation of gas, sourness or premature fermentation by the use of a little Bisurated Magnesia at their meals.

There is probably no better, safer or more reliable stomach antiacid than Bisurated Magnesia and it is widely used for this purpose. It has no direct action on the stomach and is not a digestent. But a teaspoonful of the powder or a couple of five grain tablets taken in a little water with the food will neutralize the excess acidity which may be present and prevent its further formation. This removes the whole cause of the trouble and the meal digests naturally and healthfully without need of pepsin pills or artificial digestents.

Get a few ounces of Bisurated Magnesia from any reliable druggist. Ask for either powder or tablets. It never comes as a liquid, milk or citrate and in the bisurated form is not a laxative. Try this plan and eat what you want at your next meal and see if this isn't the best advice you ever had on "what to eat."—Advertisement.

Curses! No Free Garden Seed This Year

There will be no free distribution of garden seed this year, this custom of long standing having been abolished by Congress.

The following letter from Congressman Charles C. Kearns of this district is self-explanatory:

"A great many requests are coming into my office for Government garden seeds. As you know, Congress did not make an appropriation for the purchase of vegetable seeds for distribution this year and for this reason there will be no seeds sent out by members of Congress."

Sermon On The Deity of Christ

Dr. Walter H. Smith will take as the subject of his sermon next Sunday morning, "Scriptural Proofs of the Deity of Christ." This will be the third sermon given by Mr. Smith in his series on the Fundamentalist-Modernist controversy. The first two sermons dealt with the controversial aspects of this subject. The sermon next Sunday morning will bring out the positive affirmations of the Deity of Christ as found within the Bible. Mr. Smith, up to this time, has been simply giving the history of the controversy from the earliest beginnings to the present day. In the sermon next Sunday he will state frankly his own belief and position with regard to the points under controversy. If there is anyone in the community who is in doubt as to the Deity of Christ he should not fail to hear this presentation of the subject. Dr. Smith's sermon for the vesper service in the evening will be "The Man Who Sings At His Work."

HUNTINGTN GIRL ASSAULTED

HUNTINGTON, W. VA., Feb. 15.—A lucid statement made by Arleue Anderson, 16 years old, from her bed in the city hospital early Thursday afternoon, only served to further mystify authorities as to the identity of the persons who left her unconscious and suffering from a concussion of the brain besides a lumber pile near "A" street shortly after seven o'clock Wednesday morning.

The strongest theory advanced by the police is that the child—for she is little more than that—was set upon by degenerate thugs who became frightened after striking her on the head and threw her from an automobile on the little used narrow street where she was found.

"I believe the girl was sand-bagged and thrown out of an automobile," Dr. Earl B. Gerlach, city physician after making an examination of the girl and her discovery.

THE GOTHIC STORE

We sell the famous Denman-Myers Cord Tires and Tubes. No better tires made. The price is right. Electric light fixtures and house wiring.

R. H. DONALDSON

1160 9th St. Phone 2059

DR. R. W. HANNA

Osteopath

Office 229 Masonic Temple

PHONE 2166

AMERICAN AUTOMOBILE INSURANCE CO.

Liability Collision Property Damage Fire and Theft

MILLER & SEARL

Attorneys & Adjustors

42-43 First Nat'l Bank Bldg.

W. KINNEY, Agent

No. 5 Security Bank Bldg.

RIVER NEWS

Station—Portsmouth, Ohio.
Date—Friday, February 15, 1924.
Observations taken at 8 a. m., 75th Meridian Time.

STATIONS	Flood Stage Ft.	Height of River. Feet	Change Since Report Inches	Precipitation
Franklin, Pa.	15	2.3F	-0.1	.08
Lock No. 7	30	11.1F	-0.2	0
Pittsburgh, Pa.	22	8.6F		0
Dam No. 6	30	10.0R	+1.3	0
Dam No. 13		8.7F		0
Kanesville, Ohio	25	9.7F	-0.1	0
Parkersburg, W. Va.	36	5.9F	-2.0	0
Dam No. 22		6.5F	-2.0	0
Radford, Va.	11	2.1F		0
Hinton W. Va.	14	2.6F		0
Kanawha Falls, W. Va.	25	2.8F	-1.1	0
Charleston, W. Va.	30	5.7P	-0.2	0
Point Pleasant, W. Va.	40	3.8F	-1.2	0
Dam No. 26		11.1F	-1.0	0
Williamson, W. Va.	26	2.0F	-0.1	0
Ashland, Ky.	50	14.3F	-1.0	0
Portsmouth, Ohio	50	14.6F	-1.2	0
Dam No. 31	53	14.1F		0
Cincinnati, Ohio	52	18.2F	-1.7	0

FORECAST.

Increasing cloudiness and colder tonight followed by rain or snow Saturday.

River will fall slowly.

F. B. WINTER, River Observer.

Mr. Maule Ill

Arthur Maule, who is employed as a clerk in Hall Bros.' store, is off duty. He is suffering from a nervous breakdown, his many friends will regret to learn.

Here On Business.

R. L. Wilson of Maysville is in the city on business.

ARRESTS ARE MADE IN EFFORT TO BARE JAIL DELIVERY RING

PITTSBURGH, February 15.—(By the Associated Press)—Police are pinning their hope of uncovering the ring involved in the conspiracy to effect a general jail delivery at the Western Penitentiary here Monday on the arrest of four persons, two of them young women, and two men, both former convicts.

Following a day and night of grilling by the city homicide squad, officials expressed the belief that the women were the "go-betweens" who carried information between the convicts who rioted, killing two prison guards, and the men who smuggled dynamite inside the prison walls. The two men, they said, had a prominent part in getting guns and explosives to the rioters.

Anne Prinzer, alias Mrs. French, who was arrested with Mrs. Mollie Pfieffer, said to be the wife of a convicted taxi cab bandit, is declared by police to have carried letters from prisoners to their confederates on the outside. The Prinzer woman is said to be a sweetheart of Mike Norton, one of the convicts charged with the shooting Monday.

Petro Curato and Fred Daugherty are the other two being held. The former, a miner, is believed to know where the dynamite used to blow a hole in the jail wall, came from, while Daugherty's story led to the arrest of the women. This is the second time he has been in custody for questioning.

Grip Victims

Mrs. William Doyle and son, Bobbie, of Ninth street, are ill with grip.

RE-ELECTED

WASHINGTON, February 14.—Senator Brookhart, of Iowa, was last night elected for the third successive year president of the National Rifle association at a meeting held here.

Coolidge Says It Unnecessary To Consult Senate On Selections

WASHINGTON, D. C., February 15.—(By the United Press)—President Coolidge considers it unnecessary to consult the senate leaders about the selection of another lawyer to take the place of Silas H. Strawn, of Chicago, withdrawn as present counsel in the oil leasing case, it was indicated at the White House today.

The president is said to take the position that appointment of the counsel is his function and that he alone must accept the responsibility.

Government Regulation Of Gasoline Industry Proposed

WASHINGTON, February 15.—(By the United Press)—Federal regulation of the oil industry to prevent the profiteering in gasoline and other products, is provided in a bill soon to be presented by Senator LaFollette, of Wisconsin. LaFollette's national regulation plan embodies conclusions reached in his long and comprehensive investigation of oil and gasoline before the senate manufacturers' committee.

ANOTHER BIG SPECIAL DAY FOR CHOICE MEATS CHEAP

PORK			BEEF		
Pork Shoulders	11c	lb.	Boiling Beef	8c	lb.
Boston Cut	14c	lb.	Hamburger	10c	lb.
Neck Bones	7c	lb.	Fancy Roast	12½c	lb.
Sausage	15c	lb.	Arm and Blade Roast at	14c	lb.
Spare Ribs	12½c	lb.	Rump Roast	16c	lb.
Pork Steak	16c	lb.	Boneless Pot Roast	15c	lb.
Pork Chops	19c	lb.	Boneless Rib Roast	24c	lb.
Rib or Loin Roast	18c	lb.	Good Steak	15c	lb.
Star Tenderloins	25c	lb.	Choice Steak	19c	lb.

LAMB			VEAL		
Lamb Stew	15c	lb.	Breast to fill	14c	lb.
Lamb Shoulders	20c	lb.	Veal to Stew	14c	lb.
Lamb Legs	28c	lb.	Veal Roast	23c	lb.
Lamb Chops	28c	lb.	Veal Chops	24c	lb.

Delicatessen Sausage and fine Cheese at low prices.

SMOKED MEATS

Dry Salt Meat	14c	lb.	Picnic Hams	13½c	lb.
Country Bacon	15c	lb.	Special Hams	19c	lb.
Pickled Pork	16c	lb.	Cottage Hams	24c	lb.
Fine Bacon	18c	lb.	Choice Sweet Hams	24c	lb.

No. 5 lard 69c, No. 10 lard $1.39, No. 50 lard $6.00.

Select oysters, fish and chickens at low prices. Wholesome U. S. inspected meats.

LIBERTY MARKET CO.

Real Cut Rate All The Time

J. W. Winter, Mgr.

415 Chillicothe St. Phone 2923

WINNING NEW FRIENDS EVERY DAY

That Is The Record Of

PEERLESS ICE CREAM

It is so uniformly good—the most perfect food—the ideal dessert. Made under perfect sanitary surroundings it has not only won thousands of friends, but held their admiration since the first spoonful.

SPECIAL FOR SUNDAY

Combination Brick — Maple nut ice cream, lime sherbet, honeymoon ice cream.

The Ice Cream & Bottling Co.

Phone 315

"The Home Of Home Killed Meats"

CHICKENS

Choice young Friers and nice fat Roasters for your dinner Sunday.

SPECIAL FOR SATURDAY ONLY

10 pound bucket of our high grade, home rendered lard $1.30

Sausages? None better than our home made products, bulk or smoked. Simply delicious!

A trial order of our Beef, Pork, Veal or Lamb will make you a regular customer. All quality meats.

Ben C. Dunham

Phone 511 We Deliver 1020 Gallia Street

SALE!

We are cleaning shelves for spring goods. Everything must go, nothing reserved. Many more bargains that will suit you.

Genuine O. D. Army Shirts. Sale special $3.45

O. D. Shirts $2.45

Good Work Sox, any color at 9c

All Wool Work Sox, extra heel and toe, 75c value for 49c

All Wool Athletic Slip-over Sweaters, $3.00 value for $1.45

Sport Coats. Regular price $4.50, now $2.95

Miner's Boots worth $6 for $3.85

Dress Shirts, $2. value. Special 95c

Officer's Dress Shoes. Special $3.85

F. S. Domet Flannel Shirts. Bargain at $2. Special for Saturday at 99c

Men's $4 Rubber Boots at this sale only $2.99

Men's best grade extra heavy and strongly made Overalls, Union Made. They all wonder why we can sell 'em at ..$1.85

Come in and you'll be convinced that there are some real bargains at the

Army Headquarters Store

850 Gallia St.

Corner Gallia And Gay Sts.

THE ATLAS CO.

EARLY SPRING SHOWING

Those first harbingers of Spring—gay frocks and hats, chic suits, smart coats are here again, vivid in their coloring, after old Winter's combre styles of grey and brown. Perfectly attired is the woman who chooses the sports vogue this season, for its lines, its bright colors, and its novel conceptions express the very spirit of the Springtime. Our first showing of apparel is modish in design, yet modest in price, offering real savings right at the beginning of the season.

The Sports Vogue in Coats Each coat seems to have a jaunty air all its own, each one seems more becoming than the others. The styles this Spring are sure to delight, for they present an entirely new and altogether pleasing conception of Sport styling. The belt is absent this season, and there are only a few side ties. High roll or turn back collars are charming. Stripes are good. Plaids are better, while plain tans and greys share their popularity with coats of odd shades of red or green.

There is one small lot of about twenty coats, marked for a "First-of-the-Season" special at

$15

Frocks are Decidedly Different The first creations in silks and crepes mark a distinctly new trend in dress designing — straight lines are relieved at the hips by shirred fullness in some frocks, while others owe their becomingness to their long lines from neck to hem. Neck lines, sleeves, trimmings are all new and here, the price is as pleasing as the style.

Flannels for Spring wear. We have several pretty styles in plain, checked or plaid flannels of first quality, at

$19.50

Another group of some of our smartest Spring coats is sure to attract and please every woman who sees them, especially at their price **$29.50**

Spring Suits in Pleasing Variety Truly unusual are the snappy suit models for Spring. The severe lines of the tailoring is relieved by the pleasing novelty material used. They are all that the season asks for in sports apparel.

$3.98 to $5.98

Spring Millinery Every conceivable shape, every color features new millinery showings. Ours is a charming assortment indeed including the well known Lady Duff Hats.

Underwear And Hosiery Specials

Teddy Combinations of Lingette, flesh only. All sizes. A well made garment that is a real special for only **$1.00**

Vest and Step-in Sets of Lingette in all colors. Any size. Dainty sets that are worth more than, per set .. **$2.38**

Princess Slips with pleated flounce. Colors: black, brown and navy **$1**

Glorianna Glove Silk Hose. One of the best values you've ever seen in a fine quality glove silk stocking at **$1.98**

Onyx Chiffon Hose. A very pretty sheer stocking in black, nude, log cabin, grey **$2.25**

Black, heavy silk hose with lace clocking. This is a wonderful special as such stockings usually sell at $2.50 or $3. Tomorrow's price is **$1.98**

True Shape Silk Hose in black or colors. Some with band embroidered silk clocking **$1.00**

Mercerized sport hose in black, cordovan, Russia calf. grey or suede. at **50c**

Spring Neckwear

Neckwear of colored linen, organdy, or lace made especially for the season's mode, presents some of the most beautiful collar and cuff sets, straight or round collars we have ever shown. Priced

25c to $2.50

New Styles In Purses

A smart purse or bag may add the last touch to a Spring costume. We have new under arm bags in silk or leather, pouch bags and vanity boxes

$1.00 to $6.50

JOHN GOLDEN Producer of "LIGHTNIN" Presents "The 1st. Year" A Comic Tragedy of Married Life!

TICKETS ON SALE HERE

The ATLAS Co.

406 Chillicothe St. "Where Women YShop"

Financier

(Continued From Page One)

Vanderlip Takes Stand

Frank A. Vanderlip took the witness stand today as soon as the oil committee convened.

Senator Walsh, Democrat, Montana, opened the proceedings by reading a newspaper article declaring that members of the committee forced Chairman Lenroot to subpoena the New York banker in spite of his unwillingness.

"I talked with Chairman Lenroot," Senator Walsh said, "and he asked me what we ought to do about the Vanderlip speech. I said that we ought to call him and find out what he knew about the matter. There was no difference between us."

Chairman Lenroot indorsed Senator Walsh's statement as Mr. Vanderlip came to the stand, identifying himself as "a retired business man and banker." Chairman Lenroot read an exerpt from the Ossining speech as to a certain newspaper sold for $500,000 to two young men "under circumstances that constituted a challenge to the last administration."

Mr. Vanderlip then began to explain that "in the first instance" some papers had misquoted him.

"Substantially, I said, there were rumors coming from Washington which went far beyond gossip," he continued. "You heard it everywhere, about this story.

"I believed that out of respect to President Harding's memory, this scandal, for I believe it scandal, should be coldly looked at."

He said he considered it a "patriotic duty to bring the thing to the surface" because it was "known in every newspaper office."

He Could Give No Information

"Can you give this committee information on the subject?" Chairman Lenroot persisted.

"No, no legal information," Vanderlip answered. "I have heard some things about it in quarters which I respect. I've heard the price was $550,000 for a share in it, with a consideration of $10,00 a year to be paid to a contributing editor."

"I don't even know the price the paper sold at," Vanderlip said. "The current story was $550,000."

He regarded the rumors, he said, as akin to the "whispering campaign" that marked the last month of the Harding campaign in 1920.

"I had full basis for what I said," he continued, "that these were current rumors."

"I had never heard any intimation that the money was paid for The Star came from oil interests."

Under questioning, he said he understood that country papers were usually valued on b anks of 12 per cent earning power.

"I've heard the Marion Star earned around $30,000 a year," he continued, "with $40,000 in a particularly good year."

"That would justify a value of $360,000 for the paper," Senator Lenroot interjected.

No Reference To Oil Business

"Yes," Mr. Vanderlip continued. "All the inferences were in these rumors that too much was paid for the paper, but I never said anybody connected with the oil business had paid any money in this transaction. I hoped that by bringing out the slander you gentlemen on this committee would get at the truth and clear the memory of President Harding."

"Did you think it likely that truth would follow on the heels of slander?" Chairman Lenroot queried.

"That by uttering these things which are slander if not true, you were fulfilling a public duty?"

Mr. Vanderlip insisted his purpose was given "because rumors like these make 'reds' faster than any soviet propaganda."

"I thought that my statements would bring out the truth and kill those rumors."

"You thought it your public duty to broadcast rumors which if not true, were a reflection of the dead?" asked Senator Lenroot.

"I thought it my patriotic duty to bring out the truth and thus scotch the rumors," was the reply.

Wanted To Clear Harding's Memory

"I was a lifelong friend of Mr. Harding. I wanted to clear his memory, that was my only purpose."

Questioned about his statement that the committee had not dared to push the questioning of Albert B. Fall, Vanderlip said it was an impression he got from the newspapers.

The witness admitted he had not read in the newspapers that Fall had claimed constitutional immunity, although that story was published prominently in practically every paper in the country.

"I would not care to do that," Vanderlip said when asked for the names of some of the persons who repeated the rumors to him.

He said there were so many he could not remember them all.

Vanderlip said he had never heard of any "million dollar slush fund" until he saw the headlines on it in the papers this morning.

Asked why he did not come to the committee first, Vanderlip said he did not assume that the oil committee was "interested in the sale of newspapers."

The banker said he had heard the rumors of The Star from many sources but that none who related them to him professed to have any facts.

"I believe it important these rumors be stopped," he added. "There is a distinct difference between rumors and gossip. When you get these things in responsible quarters, you'd better look out."

"You'd have this committee believe your only purpose was to clear Mr. Harding's memory?"

"It was. I'm a lifelong Republican."

Chairman Lenroot read another exerpt from the speech, to the effect that the committee had failed to press the Fall examination because the ex-secretary might "peach" on other men.

Did Not Know That Fall Refused To Testify

Mr. Vanderlip admitted he had not known Secretary Fall refused to testify, claiming immunity although the fact was published prominently in practically every paper in the country.

"Do you say these things without knowledge of the facts?" Chairman Lenroot thundered at the witness.

"I had some information," Mr. Vanderlip said. "It was an inference. If you have found that a witness can not testify without gaining immunity for a crime, then I was wrong."

Senator Adams, Democrat, Colorado, took up examination and asked for names of his informant's regarding the Marion Star.

"I do not care to give names," Vanderlip replied. "There were many people. In no case did they profess to know the facts. They were deeply concerned about the matter."

"There is another rumor, since we are chasing rumors," Senator Adams put in, "that you had a grudge against Mr. Harding."

"That is not true," Vanderlip said. "I respected him, our relationship was pleasant. I have reverence for his memory."

"What information did you have that Fall was about to 'peach?'" Senator Walsh asked.

"I got it from a very high quarter that Fall had information that he was going to talk. But I regard the information now as unwarranted."

Asked if he had further criticised the committee, the banker said he had referred to one member as being "fanatically high minded."

Senator Walsh commented that "the matter of the Marion Star purchase had come to me repeatedly, but I did not deem it my duty to proceed with it on mere rumors.

Said Situation Demanded Publicity

"There's a very wide difference between your speech," Chairman Lenroot put in, "and what you have said today."

"I'm familiar with what has been printed," Mr. Vanderlip said. "The reports were published in a way to make me responsible for the rumors. I repeated what the rumors said—not the rumors. I was not informed as to the facts.

"Only one New York paper printed the speech."

The Tribune, he said carried his speech in an early edition, but omitted it in later editions. Senator Adams insisted the reverse was the case.

"Now, let's see," Chairman Lenroot intervened. "You made this arrangement and yet you took no care to see what you said, did not reflect on President Harding."

Mr. Vanderlip repeated he was "broadcasting the fact that a scandal was being broadcast."

"Did you tell these people you did NOT believe it?" Chairman Lenroot demanded.

"Yes, yes," Mr. Vanderlip cried. "I told them I did not have the facts, the information."

"Was that a way of showing friendship?" Chairman Lenroot said. "You were willing to let it go to the country you believed these things?"

"I was not," the witness said.

"Have you any other evidence regarding the oil scandal?" asked Senator Dill, Democrat, Washington.

"No, I have no evidence in this famous or infamous oil scandal."

He said he never had heard of the report of a million dollar slush fund here until he saw this morning's papers and then he declared that testimony given before the committee yesterday indicated that "the sources of information, the newspapers, are being poisoned."

Public Getting Suspicious Of Government

"I can tell you, gentlemen," he added, "that the public is becoming suspicious of the nature of the information they are getting and of the integrity of the federal government."

Over and over again committee members took him through the wording of his speech. At one time he said his use of the term "higher ups" must have referred to the president of the United States when Mr. Fall was a cabinet member. The statement received a hypothetical question by Senator Pittman, Democrat, Nevada.

All his terms, such as "lifting the edge of a shroud" were meant to describe the scandal, he said.

He finally declared the sale of The Star was not associated in his mind with the oil scandal.

When the committee finished its questioning, William H. Vodrey attorney for the owners of The Star, took over cross examination of the banker.

Vanderlip said he had verified an abstract of his address which had been submitted to him by The Associated Press.

He had made no effort to "get any information whatever" as to the truth or falsity of the rumor about the sale of The Star, he said in reply to another question.

It might have been a "courteous thing" the witness said, for him to have inquired of the owners of The Star about the sale before he made his speech and that on the other hand it might have been "an impertinent thing to do."

Vanderlip's examination ended after he had been on the stand an hour and forty-two minutes.

"On Guard" in Old Mexico

It's a tough life, this revolutioning in Mexico. These Obregon soldiers may appear to be taking things easy, but if you'll ask them, they'll tell you the boxes contain rifles and ammunition secured from America—enough to outfit several rebel "armies."

BACK HOME

Lieutenant Hooven Griffis, of Hamilton, O., returned to New York after being released from a German prison for attempting to kidnap Grover Bergdoll, slacker.

Rev. J. T. Marshman Popular At Second Presbyterian

The members of the Second Presbyterian church who have been enjoying the expositions of the Bible as delivered by Rev. J. T. Marshman, will be privileged to hear two more themes Sunday at the morning and evening services.

The morning theme will be "Lost" and the evening subject "The Burden, The Thorn and The Cross."

Musical numbers for the day include an offertory solo in the morning by Mrs. W. F. Quinn at the morning services and an offertory solo in the evening by Mr. H. K. D. Martin.

Gallagher and Wife No. Two Separated

NEW YORK, February 15.—(By the United Press)—Ed Gallagher, of Gallagher and Shean, vaudeville and musical comedy stars, has separated from his second wife, the former Anne Luther, to whom he was married December 6, 1923.

Gallagher is at present in Youngstown, Ohio, and Mrs. Gallagher today confined comment on the break to saying:

"Ed and I have just agreed to disagree. I am going back to the films."

Gallagher was divorced by his first wife last year, Hilda Moreno, of The Follies

Mr. Rickey Is Candidate

Emory Rickey, a well known contractor and who has been a resident of Portsmouth for 34 years, Friday announced his candidacy for county commissioner subject to the Republican primaries in August. His many friends aver that he will make a formidable candidate.

REMOVED HOME

Estel Stone who underwent an operation for appendicitis in Hempstead hospital, was removed to his home, 4823 Gallia avenue, New Boston, this morning in Richard's ambulance.

FOWLER'S

Improved Kodak Developing Service

EARL O. McCARTHY

Paperhanging and Painting

1402 Ninth St. Phone 1356 L

SATURDAY LAST CHANCE! FURNITURE At Less Than Cost

Saturday night will mark the close of our store in Portsmouth. It will be a day of unheard of bargains in high-class furniture. Everything included at prices below the wholesale cost. We must sell and this is your golden opportunity to buy. Terms are cash, but you can well afford to borrow the money to buy Saturday.

High-Class, Up-to-Date FURNITURE

Dining room suites, bed room suites, living room suites, library tables, dining tables, rockers, chairs, end tables, dressers, vanity dressers, side boards, buffets, china cabinets, book cases, beds, davenettes, kitchen cabinets, tea wagons, lamps, rugs, in fact everything in furniture all at final windup prices Saturday.

FREE!

Beautiful floor lamp free with every dining room suite sold Saturday.

FREE!

If you expect to buy any new furniture in the next year to come it will surely be a saving to buy it Saturday.

REMEMBER—

SATURDAY night at nine o'clock our store will close—it will be the end of Silver's as a retail furniture store in Portsmouth. Monday the store will be re-opened for the remainder of the stock to be sold under the mammer by Auctioneer Louis C. Peel, of the Peel Storage and Auction Co.

The Silver FURNITURE COMPANY

613 Chillicothe St.

SATURDAY LAST DAY

Little Hams 12½c A Lb.

Phone 451 DOERR'S 741 Second

Big Sweet Oranges 24c A Dozen

Extra Large Sweet Prunes, a pound 10c

Breakfast Bacon, Lean, Sweet, Tender, A Wonderful Price, A Pound 18c

Golden Rio Coffee 20c	Red Bird Coffee 35c
Luxury Coffee 30c	Sorority Coffee 40c

WARNING—BUY COFFEE—ALL YOU NEED.

Peaches, a gallon 60c	Calumet Baking Powder, 5 lbs. for 99c
Cherries, a gallon 95c	10 No. 2 size Tomatoes ...95c
Milk—Large ..10c, small.. 5c	New Rice, 8 pounds 25c
Mustard, gallon 75c	New Lima Beans 12 1-2c
Catsup, gallon $1.00	10 pounds Sugar 95c
Big Ben Alarms $2.75	$1.50 O'Cedar Oil Mop..$1.00
60c Liquid Veneer 43c	California Yellow Peaches. Just think, large cans, ...15c
30c Liquid Veneer 23c	Sweet Corn 10c
Pumpkin, large, ...12 1-2c	3 cans 25c
Kraut, large, ...12 1-2c	Cocoa, pound 35c
Teco Pancake 10c	One pound free.

Champion X Spark Plugs, Why Pay 60c, Our Price . . 36c

Ford Front Springs $1.49	Ford 30x3 Tires $6.50
Ford Hub Caps 10c	Ford 30x3 1-2 Tires $7.95
Ford Rear Springs $5.25	

STUDEBAKER TIRES AT WONDER PRICES

30x3 Tires $6.95	30x3 Tubes $1.45
30x3 1-2 Tires ... $8.75	30x3 1-2 Tubes $1.50
30x3 1-2 Tires, Cord, $9.95	32x3 1-2 Tubes $1.75
31x4 Tires, Cord, $16.70	You cannot buy better quality. $5 Spotlight only $1.95
32x4 Tires, Cord, $18.10	$5 De Luxe Chains $3.95
33x4 Tires, Cord, $18.70	Ford Jack $1.00
	Complete Set Side Curtains for Ford... $6.48
	33x4 Fabric, first quality $14.95

WE SELL GOOD MERCHANDISE—TRY US

Buy Best Spring Styles

ON YOUR OWN TERMS!

This is a drive for 1,000 new customers—and we know we'll get them by offering the finest Fifth Avenue clothes for MEN, LADIES, MISSES and BOYS, at lowest prices.

All quality with real service

Five Whole Months To Pay

Ladies' Exquisite Dresses, Capes, Topcoats and Suits $19.50 up

Boys' Two pants Suits $9.50 up

Men's Style-leading Suits $19.50 up

Come Today—All beautiful New Spring goods in NOW!—Remember that your good character assures you a Charge Account.

Tanenhaus Bros. Inc.

318 CHILLICOTHE STREET NEXT TO WOOLWORTH'S

WORDS of WISE MEN

Minds which are lifted up must be humbled.

• • •

Even a single hair has its own shadow.

• • •

The only way to have a friend is to be one.

• • •

The hand that gives is above the hand that takes.

• • •

You cannot pull hard with a broken rope.

• • •

Enjoyment stops where indolence begins.

• • •

None can injure him who does not injure himself.

• • •

It is hard to turn back on a narrow bridge.

• • •

Why hit the anvil and neglect the iron?

• • •

It is lost labor to sow where there is no soil.

• • •

Life would be too smooth if it had no rubs in it.

• • •

The luxury of the rich gives bread to the poor.

• • •

He whom more is allowed than is reasonable, desires more than is allowable.

• • •

Losses to which we are accustomed affect us less.

• • •

They condemn who do not understand.

• • •

He who has begun has half done.

• • •

Words are thorns to grief.

• • •

He who chases two hares catches neither.

• • •

There is nothing which has not been bitter before being ripe.

Aristocrats of Dogdom

Many wonderful specimens of dog flesh were in evidence at New York's annual dog show. "Oak Wall Model" is the husky looking pup on the left. Governor Al Smith's "Jeff," a great Dane, shown upper right with Walter Smith, also is entered, as is the friendly little pup shown in lower right. His name is Peaster's Little Chicuelo II.

Court House

Receiver Asked For Furniture Co.

Suit asking for the appointment of a receiver for the Silver Furniture company, 618 Chillicothe street, was filed in Common Pleas court Friday by the Barcalo Manufacturing company of Buffalo, N. Y., who through Attorneys Blair and Blair and Miller and Searl, allege that the defendants are indebted to it in the sum of $103.83 for goods sold and delivered and that the defendants have failed to pay the bill, although often requested to do so.

It is further alleged in the petition that the defendant, L. B. Silver, has taken charge and possession and is now selling his stock of furniture, and is threatening to, and will, unless prevented by an order of the court, sell the same either at private sale or public auction, within the next few days Besides, it is charged, he is applying and using the proceeds of such sales to his own private account and business.

The petition further recites that the defendants are indebted to a large number of persons for the purchase price of the stock of furniture, which indebtedness, it is represented, is far in excess of the value of the property and for this reason urges that a receiver be named by the court to take charge of the business.

Accused Violation of Parole

Mrs. Helen Larkins-Pruitt, 19 years old, was taken into custody at her home in the North End Friday and brought to the county jail, where she is detained for the authorities of the Delaware Industrial Home pending her return to that institution for alleged violation of her parole.

Taken Under Advisement

Judge Thomas heard the evidence in the suit of George West, doing business under the firm name of West Plumbing company, against Charles Conklin, Kinney's Lane, contracting carpenter and then took the case under advisement.

The suit was brought by West to settle a dispute over a bill for the installation of plumbing work in the defendant's home. Attorneys McLaughlin and Staker for plaintiff and Attorney F. W. Moulton appeared for Conklin.

Another Injunction Against Dow-Aiken Tax Is Sought

Albert Jordan and William McGuire, as executors of the will of Thomas Jones, deceased, are plaintiffs in a suit instituted in common pleas court yesterday, seeking an injunction against the proposed collection of Dow-Aiken Tax, against property involved in the estate.

County Treasurer Henry B. Ruel, as an official, is named as defendant in this suit, which is the third of its kind to be filed in this county within the past week.

The property against which the tax may be levied, the petitioners assert, is in Lot 493, Barr addition, and was occupied by Holly Whitman, who is now in the county jail, having been convicted recently of two violations of the liquor laws.

The plaintiffs, who disclaim any knowledge of Whitman's alleged traffic in illicit liquor, are represented by Attorneys Harry W. Miller and B. F. Kimble.

Real Estate Transfers

Frank Hermann and others to Edna Lee Wilson, interest in three lots Hermann addition, $1 etc.

Edna Lee Wilson to Virginia Dunn Sheets, lot Hermann addition, $1, etc.

Rosa Wymer to C. W. G. Haunah, lot Seventeenth and Waller streets and lot Sunnyside addition, $1, etc.

Lafe Lester to James Meadows, 1 acre Jefferson township, $100.

Charles E. Jones to E. S. Farrer, lot Norwod addition, $1, etc.

Lillian Knapp to Nathan Pyle, lot in Pyle addition, $1, etc.

Mary F. Duduit to William J. Robinson, parcel land Porter twp., $540.

Charles C. Zeigler to Ira Guilkey, lot Camp Hayport addition, $1, etc.

BIRTHS

Mr. and Mrs. Welby J. Scherer (Geraldine Hyland) announce the arrival of an eleven pound daughter at their home in Haverhill on Saturday, Feb. 9th The little miss is their first-born and has been named Mary Agnes.

A daughter was born to Mr. and Mrs. Carl Happel, 1145 Second street, Tuesday afternoon. The baby was named Geraldine Lucille and weighed 8 pounds. Mr. Happel is manager of the Electrical Radio Company.

Housewife's Apron

An extremely pretty house frock is made of large figured cretonne with a fitted bodice and a full skirt that will cover a good frock beyond the power of accidents.

The bay bow on one shoulder adds to its festive air—it's the sort of apron one can wear when company comes as well as when the cook leaves unexpectedly.

Here On Visit

Mr and Mrs. T. L. Adams of Lexington, Ky., are here on a visit to relatives and friends.

Mr. Wolff Here

Phil Wolff is spending several days at his local store on Chillicothe street.

Mr. Taylor Home

J. F. Taylor of the Universal Motor company, is home from a business trip to Cincinnati.

To Return Here

Mr and Mrs. Walter Head, who have been located in Hillsboro, will soon return here to take up their residence in the River City, Mr. Head having disposed of his music store in Hillsboro.

Local N. & W. Team To Play In Columbus

From the Columbus Dispatch:

"The Columbus Norfolk & Western basket-ball team will swing into action next Saturday evening at the Washington Park shelter-house in opposition to the strong Portsmouth team and a great game is expected. As the outcome of this game will decide the championship of the Scioto division, the winner of this game will go to Roanoke, Va., to play for the championship of the N. & W. system. Each day the Columbus aggregation has been tossing the sphere with accuracy and registering goals from every angle of the court in preparedness for this game. A record crowd is expected for both teams have a large following. A special musical program will also be furnished along with the game by the N. & W. Symphony Orchestra.

The N. & W. Columbus aggregation has been greatly strengthened by the entrance of William Cramer, Jr. He stands six feet, six inches, and plays a bang-up game at center. R. O. Daugherty has been moved from the center position to his regular position as forward.

Cramer is formerly from Portsmouth and played basketball in high school here.

Biggest Submarine Now on The Longest Peace Trip

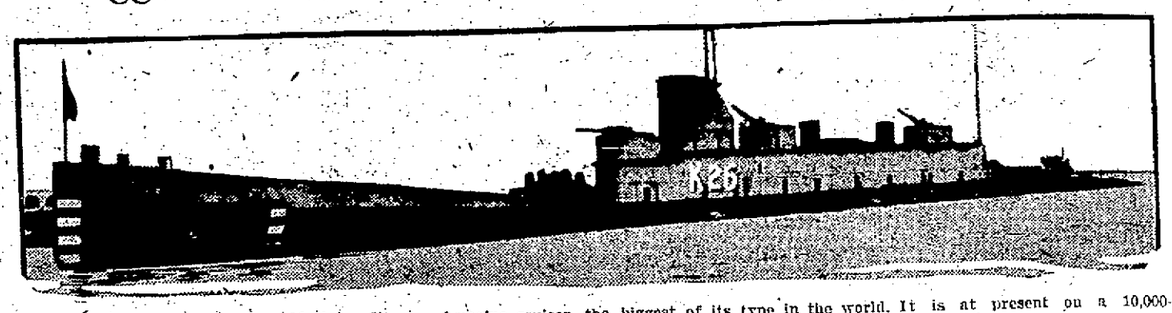

Here is the famous British K-26, in reality a submarine cruiser, the biggest of its type in the world. It is at present on a 10,000-mile cruise, unaccompanied, to the Orient. For the whole time the sub is moving most of her crew will be under water.

They Are Right Up to NOW!

Our new oxfords for young men are arriving daily and they sure are Smart and Classy. One look will convince you. Stop at

MUNION'S

Open Nights Until 7:30.
Saturday Until 10
1508 Gallia Street
Near Offnere

Look At These Prices

On Choice Meats and Lard. We have just received plenty of chickens of all kinds, those large and small ones, a chicken that will suit each sized family.

Backbones 20c lb. Fresh Pork Shoulders 10c lb.

Veal	Pork	Beef	Spring Lamb
Breast 14c	Roast..15c and 20c	Steak ..18c and 25c	Legs 35c
Chops 20c	Chops 20c	Flank Steaks ...	Chops 40c
Roast ..15c and 20c	Ribs 15c	Hamburger 15c	Stew 15c
Ground Veal 25c	Neck Ribs 7c	Boiling Beef 8c, 15c	
	Sausage 18c	Roast .. 15c and 20c	
	Pig Sausage 30c, 35c		
Smoked Meats	**Sausages**	**Lunch Meats**	
Swift Bacon by the piece 22c	Smoked 25c	Corned Beef ... 40c	Fresh Eggs 50c
Bacon ..15c and 20c	Bologna 20c	Veal Loaf 25c	Butter 62c
California Hams..15c	Frankfurters ... 20c	Boiled Ham 65c	Cheese of all kinds.
Cottage Hams...28c	Weiners 25c	Dried Beef 70c	Pickles
	Minced Ham ... 25c	Souse 25c	Olives.
			Pickled Pigs' Feet.

Columbus Cut Rate Meat Market

847 GALLIA WE DELIVER PHONE 935

Saturday is your last chance to get this beautiful Kitchen Cabinet at such a low price.

Buy Now At Only

$49.85

FREE: A Ten-Piece granite cooking set and a 24 lb. sack of Pillsbury XXXX Flour with each Cabinet.

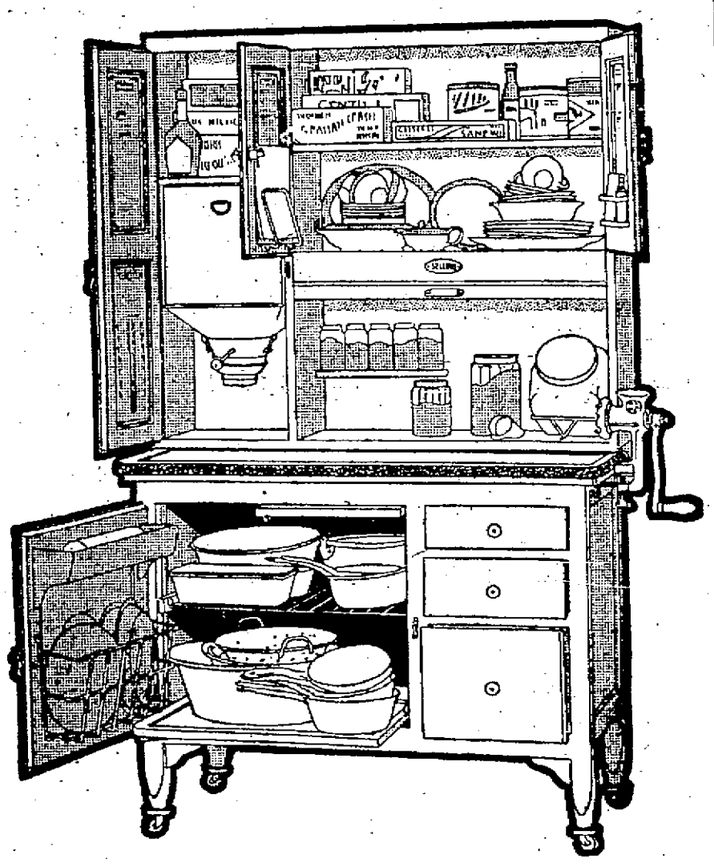

Have a Kitchen that Keeps You Young

Is your kitchen work becoming a heavier load every day? Then you need help — you need modern, labor-saving equipment. And that is what this offer brings you — the great kitchen helper and servant — a famous Horchow Kitchen Cabinet — at the lowest price we have been privileged to make in years.

Saturday is the last day you can get this wonderful cabinet at this price—and the granite cooking set and a sack of Pillsbury XXXX Flour FREE.

"THE 1st YEAR"

Of married life is interesting. And so is the play. A comic tragedy of married life that has made the world laugh. At the high school auditorium, Feb. 25th. Get your tickets at Horchow's.

Sam'l Horchow Co.

DEVER'S Cash Cut Rate Grocery

1538 GALLIA — WE DELIVER TO YOUR DOOR AT THESE PRICES. WHY CARRY THEM? OPEN TILL 9 O'CLOCK FRIDAY EVENING. HOME PHONES 2404 AND 2405 — 1538 GALLIA

MEAT AND LARD

No. 25 cans $3.50
Loose Lard, per pound 15c
No. 50 cans $6.50
Bacon, sliced, per pound 25c
Bacon by the half or whole strip 22c
Large glass Chipped Beef 15c
Mazola, 1 quart can 60c
Wisson Oil, pint can 35c
Picnic Hams, per pound 20c

Cream Cheese, per pound 32c
Dry Salt Meat, per pound 18c

CANNED MILK

Baby Pet or Carnation, per can 6c
Tall Pet or Carnation, per can 11c

FLOUR

Harsha's Best Flour 99c
St. Nicholas Flour $1.05
Washburn-Crosby Gold Medal Flour, per Sack 99c
Tea Table Flour, per sack 99c
Pillsbury Best, per sack 99c

No. 1 Tub 69c
No. 2 Tub 79c
No. 3 Tub 89c
Brass Wash Board 75c
Zinc Wash Board 55c
Corn, 2 cans 20c
No. 2 can Tomatoes 2 for 25c
No. 3 can Tomatoes 2 for 30c
Good can Peas 2 for 30c
Sifted Peas, per can 20c

SCRAP TOBACCO

Any kind you want. 8 packages for 35c
12 packages for 95c
3 dozen carton for $2.85

COFFEE COFFEE COFFEE

Golden Sun Coffee, 1 pound for 39c
Golden Sun Coffee, 3 pounds for $1.15
Guyandotte Club Coffee 42c
White House Coffee 45c
Good loose Coffee, 2 pounds 50c
Good Loose Coffee, per pound 20c
7 pounds for $1.35
Red Bird Coffee, per pound 38c
Arbuckle Breakfast Coffee 35c; 3 for $1
1 pound jar Cocoa for 30c
Golden Dream Coffee, per pound 45c
Old Reliable Coffee 35c
Three for $1.05
Franco American Coffee 40c

Lemon Extract, large bottle 35c
Vanilla Extract ..... 10c and 25c
1 dozen boxes 60c
Matches, per box 5c
Dutch Cleanser 2 for 20c

STRIETMAN CAKES & CRACKERS

Crackers, per pound 15c
Ginger Snaps 15c
Try a pound of our Cakes at 20c pound
Snow Balls, per lb. 35c
Icicles per lb. 35c
Vanilla Wafers, per lb. 35c
Fig Bars, per lb. 25c
Strietman Biscuits, per pkg. 10c
Prize Soda Crackers, pkg. 15c
Delico, per pkg. 15c
Cheese Squares, per pkg. 15c

Catsup 2 bottles for 25c
Catsup, large bottle for 25c
Chilli Sauce, per bottle 25c
Olives, small jar, ... 15c
Olives, large jar 45c. This is a bargain.
Salad Dressing, per bottle, ... 15c
1 pound jar Peanut Butter 25c
Pure Castor Oil, per bottle 10c
Turpentine, per bottle 10c

3 loaves Wrapped Bread 25c

Potatoes, per peck 35c
Per bushel $1.25

CANDY AND NUTS

Fresh roasted peanuts, per pound 15c
Hard Xmas candy, per pound 20c
5 pounds for 95c

Large Sour Pickles, per dozen 60c
Sweet Pickles 25c
Oranges, per peck 75c
Grape Fruit, per peck 75c

NAVY BEANS

3 pounds for 25c
6 pounds for 50c
10 pounds for 69c

SOAP

10 Lenox Soap for 39c
10 Octagon 59c
10 P. and G., one day only for 45c
10 Star 59c
10 Ivory 73c
10 Crystal White 55c
10 Rub No More Soap 75c
10 Star Powder 45c
Ivory Flakes 10c
10 Rub No More Powder for 45c

Pure Cider Vinegar, per gallon 45c
1 can Crisco 25c

4 large rolls Toilet Paper for 30c

Government Must Aid The Farmer, Says Hiram Johnson

CHARLESTON, ILL., February 15—(By the Associated Press)—The government is responsible for the plight of the farmer and must itself seek to remedy a part of its wrong, declared Senator Hiram Johnson, of California, candidate for the Republican presidential nomination, in a campaign speech here today.

Appeals to the farmer to plant more wheat met with a generous and patriotic response and now he is told that he must help himself and return to diversified farming, Senator Johnson said.

Low prices uniting with high cost of operations are throttling agriculture, he asserted.

Are You

Unable

To Save?

"If you are paying rent, no doubt your rent money taxes up a considerable part of your income."

"Rents are high—way out of sight! This prevents the average renter from saving or doing any real saving."

"Wouldn't it be great if you could save your rent money?"

You Can!

Save—save enough to make a reasonable cash payment on a home of your own.

Your rent money will more than meet your monthly notes on "your" home.

Stop and Think

Watch

The bargains advertised in the Real Estate columns of The Times Classified Ads.

You may notice what you want, but a little Times Classified Ad, explaining what you want, will put you in touch with your ideal of a home.

Phone Your Order
2900

Work To Assure Speedy Action On Income Tax Measure

WASHINGTON, D. C., February 15.—(By the Associated Press)—House leaders worked today to assure speedy action on the revenue bill as the second day of general debate proceeded on the floor, arguments centering mainly on the income tax rates section of the measure.

Members of the ways and means committee drew up an agreement to be presented for unanimous consent making the income rates section in order Tuesday after the close Monday afternoon of general debate. The reading of the bill which will be started as soon as the general debate ends, will open the measure to amendments.

When the revenue bill is out of the way, majority leaders plan to take up the bill authorizing the leasing of the government's Muscle Shoals projects to Henry Ford, which already has been reported by the military affairs committee.

While the debate on the revenue bill centered chiefly today on the income tax schedules, which provide for a 25 per cent cut in normal income taxes and a reduction of surtaxes to a maximum of 25 per cent, leaders maneuvered to line up their forces for the vote expected next week, and the Republicans continued optimistic, that they could muster enough votes to keep the surtax within 35 per cent, in the face of the united Democratic stand for a maximum of 44 per cent and the declaration by the Republican Insurgents for no reduction in the surtaxes.

The debate under the agreement reached yesterday was equally divided between the majority and minority, with Chairman Green of the ways and means committee in charge of the allotment for the Republican speakers and Representative Garner, Texas, ranking Democrat on the committee, directing the Democrats.

World Champ

Mlle Szabo-Plank (above), Austrian champion figure skater, won final honors at Chamonix, when she defeated the American skater, Beatrice Laughran.

Somebody Butts In Every Time "Deutschland Uber Alles" Is Played

BERLIN, February 15.—(By the Associated Press)—Whenever "Deutschland uber Allus" is broadcast by radio in Germany, "some one, somewhere, butts in," according to German newspaper paragraphers.

The Germans play the martial air some two or three times a day over the radio, the paragraphers say.

But whenever the tune is started there is a great hullabaloo in the air over Europe and there is a growing suspicion the writers say, that the interfering waves "come from somewhere in the direction of the Eiffel Tower in Paris."

Tut Jackson Bests Siki

COLUMBUS, Feb. 15—"Tut" Jackson, Washington, C. H., negro heavyweight won the referee's decision over Battling Siki in a ten round bout here last night. Jackson won seen of ten rounds in the opinion of newspapermen at the ringside. Siki appeared to be in poor condition.

Harry Forbes, Columbus bantamweight, defeated Don Baxter, Lima, in an eight-round bout.

ON MOTOR TRIP

Frank Grumme and Virgil Jordan, of Carey's Run left Friday on a motor trip which will carry them to Columbus and West Jefferson, where they will visit for a few days.

Sherman Tech Ranks High

CHILLICOTHE, O., February 15.—Sherman Tech's standards of efficiency, discipline and practical training rank it among the country's leading vocational schools. This is according to a statement made by Commander C. V. Gusachs, special inspector from the central office of the Veterans' bureau, now inspecting the school at Camp Sherman.

A careful study of the conditions of the Veteran's bureau schools throughout the country is being made. The report of these inspectors will greatly determine the advisability of continuing them as training schools.

Commander Gusachs, a former member of the faculty of Harvard university and also of the Naval academy, stated Thursday that in this tour of inspection he had not found any school of its kind that surpassed the local institution in efficiency, variation of courses, discipline and general results obtained.

Opening of the Olympic Games

Flags of all nations saluted when Olympic games opened at Chamonix, France.

NEW EMBOIDERED

Table Scarfs at 39c-49c-59c

We have just received an entirely new line of fine embroidered table scarfs, open work and embroidered patterns with plain or lace edges. You will find this to be a very pretty line and at very reasonable prices. Choice for ..... 39c, 49c and 59c

Reduced Prices on Women's and Misses' Dresses

We have just taken our annual inventory and we find a number of women's and girls' gingham dresses that we want to close out. You will find these marked at a very special price. See them.

COME IN AND SEE THE

New Spring Millinery

We are showing a beautiful line of early spring hats for women, misses and young girls. This is a manufacturer's sample line, only one of a kind, which we bought at one third off and they are priced the same way. Special values at $2.98, $3.98, $4.98, $5.98 to $7.98.

The most wonderful line of Millinery Flowers you ever saw ..... 10c to $3.49

Women's regular 98c Fine Wool Hose. To close for 79c
All Infants' All Wool Caps and Jackets at one-third off.
Fancy Market Shopping Baskets for 45c, 55c, 59c

10 qt. Aluminum Dish Pans 98c
All White Granite Combinets $1.59
8 qt. White Granite Kettles 85c
Small Galvanized Tubs 55c
Full size Clothes Hampers $1.49
Japanned Cuspidors, special for 10c

P. & G. Soap .. 5 1-2c; Octagon .. 6 1-2c; Ivorp Soap .. 7c; Star Soap .. 6 1-2c

New Tatrim Dress Braid 10c

You Can Always Get It At

Pepper's

POPULAR PRICE STORE

Regular 39c Wall Mirror 27c

The Union Store

Portsmouth's Leading Credit Clothing Store

Advance Showing of Spring Styles

Spring is practically here and we are ready with our advance showing of the choicest, prettiest, most magnetic garments in our history.

No Money Down

Your Credit Is Good

Come in and see for yourself, madam or miss, the wonderfully beautiful styles, the high grade tailoring and above all, the most reasonable prices.

Spring Dresses $19.95 And Up

Spring Coats $19.95 And Up

You'll "go wild" about the charming new apparel which is now offered for your selection.

Spring Suits Sport or Tailored $24.95 UP

Spring Millinery Featured At $7.98

Spring Styles For Men And Young Men And Children, Also Here

No Matter

Where you go, you'll not find a credit plan that can hold a candle to our 1924 Credit Plan. It makes dealing with us a pleasure and buying here a positive saving on every garment.

NO MONEY DOWN— YOUR CREDIT IS GOOD

Union Store

GENEROUS CREDIT TERMS

D. Pfeffer, Mgr.

Boy Scouts Entertained By Rotary Club As Climax To Anniversary Week

Scout Week was brought to an enthusiastic climax last night, when a representative turnout of Scouts of the city was entertained at the Elks' Club as guests of the Rotary Club, which was holding its regular meeting.

It was appropriate that the Rotary Club should draw the week of Scout activities to a close, for the club has been active in support of the Scout movement here, and has other plans in forming to assist the local organization. Henry Bertram presided at the meeting, which packed the spacious facilities of the Elks' rooms. Mr. Bertram spoke, congratulating Scout Executive L. T. Henderson on his splendid work and urging means to interest the public in support of the Scout movement. Mr. Henderson discussed the good accomplished by his organization, and plans for extending its benefits.

A demonstration of practical scouting was a feature of the meeting. So well were Rotary members pleased with the music furnished by the recently organized ten piece Scout band, that a committee was appointed to investigate possibilities of organizing a complete orchestra among the Scouts of the city. Members of this committee are, Dan Conroy, Fred Ruhlman and Arthur Bode.

President Dan Conroy had a busy hand shaking and back-slapping evening, which terminated in presentation of a bunch of flowers. The occasion was his birthday. Scouts and Rotarians sang, "Hello Dan."

Henry Bertram presided at the happy meeting ended when the Scouts sang "America" with the Rotarians joining in. The guest of honor was the Rev. Harold Holt, pastor of All Saints church.

Dogs Not Permitted On Game Preserve

Sheep killing and deer chasing come in the same category of canine criminology, down on the big Roosevelt Game Preserve.

Four dogs lie in a heap no larger than a common desk top, the result of chasing a deer and being intercepted by Supervisor Frank D. Voorhees. Voorhees is tracing the owner, however, with a view to prosecution for allowing the four hounds loose upon the Preserve, in violation of state law, he claims.

It was during the heavy snowfall of Tuesday that Voorhees heard the unmistakable cry of hounds after a deer, one of the few which have been given their entire liberty on the state tract. As continued chasing of the deer would have encouraged migration of the animal across the Ohio to safety in the Kentucky hills, Voorhees and Ranger Kreck set out to intercept the chase. The deer flitted within a few feet of Voorhees, utterly exhausted after a three hours' chase, when he finally succeeded in outguessing the course of the pursuit. As the tired dogs, one by one, topped the crest of a hill, hot on the trail, Voorhees shot them. None of them bore license tags.

Auto Victim Is Buried In Ironton

Funeral services were conducted in Ironton Thursday for Robert O. Brein, poolroom proprietor there, who was killed in an automobile accident near Wheelersburg last Sunday morning.

77th

Thomas R. Edison celebrated his seventy-seventh birthday the other day by working in his Orange, N. J., office as usual.

SOCIETY

Mrs. E. W. Smith welcomed the members of the White Shrine of Jerusalem to her home on Scioto Trail last evening for their regular meeting. There was a large attendance of members present and one visitor, Mrs. Van Hiss, who is a member of the Memphis, Tennessee order. An enjoyable program arranged by Mrs. George Koerner and Mrs. J. B. Cross furnished amusement during the social hour. An interesting feature was the "song contest" each member singing a solo. Mrs. George Koerner proved to be the star of the evening, and received great applause, and also a hand-crocheted Valentine as a prize. Another enjoyable feature of the evening was a Valentine box, each one present receiving their share of pretty Valentines.

At the close of the evening a beautifully appointed luncheon was served. Mrs. Frank Fleming and Mrs. Vance Zornes will be hostesses of the next meeting.

Mrs George Graf of 1231 Third street received the members of her card club on Thursday afternoon for a series of games, at the close of which Mrs. George Balmert was awarded first prize for high score. Miss Julia Timmonds was given the consolation favor. A light refreshment course was served at the close of the afternoon.

Mr. and Mrs. Charles Hall of Second street are home from a short visit to Cincinnati.

The Buckeye Social Club dance will begin at 8:30 o'clock this evening. All members are cordially invited to attend.

Sylvan E. Jackson is home from Ohio State University to spend the week end with his parents, Dr. and Mrs. E. C. Jackson of Second street.

The Gleaners Class of the Central Presbyterian church will hold a bake sale at the Tracy-Craigmiles furniture store on Gallia street tomorrow, beginning at ten o'clock.

Mrs. George M. Appel of Gallia street, received a telegram today from Mr. Hornce Coleman, a returned missionary from Japan, who was scheduled to come to this city next Tuesday and give a steroptical lecture in the First Evangelical church, stating that he would be unable to be here on that date, but would probably come at a later date. Mr. Coleman went to Japan sixteen years ago, and since 1915 has been promoting Sunday School work. He is now honorary secretary of the National Sunday School Association. Mrs. Appel and daughters met Mr. and Mrs. Coleman at the World's Sunday School convention nin Tokio, in Japan in 1920.

Forty-seven members of the Elizabeth Hard Sunday School Class of Trinity church, taught by Mrs. Walter H. Smith assembled in the social rooms of the church at six o'clock last evening to enjoy a Valentine party and winter picnic. The tables were attractively arranged with Valentine hearts and novelties and centered with crystal candelabra and red candles. The menu consisted of veal loaf, fruit salad, baked beans, potato chips, pickles, olives, potato salad, bread and butter sandwiches and pimento sandwiches, heart shaped ices and cakes. After the dinner the remainder of the evening was spent in playing various games and stunts.

The committee who arranged the supper included Mrs. A. A. Oakes, chairman, Mrs. John Millard, Mrs. George Morgan, Mrs. U. S. Curnutte and Miss Ethel Oakes. The committee in charge of the social hour were Mrs. Wells Crawford and sister, Miss Ruth Pray.

The Boy Scouts of Trinity church will hold a bake sale in Moelley's meat shop on Gallia street tomorrow, beginning at 10 a. m.

Mrs. William H. Harris and twin daughters, Violet May and June Rose arrived today from Harrisburg, Pa., for a several weeks' visit with her sister, Mrs. Geo. Diener, of 603 Seventh street.

The Sans-Egal Bridge Club members were pleasantly entertained on Thursday afternoon at the home of Mrs. Lawrence C. Shump, 1025 High street. At the close of the games prizes for scoring were awarded to Mrs. John T. Murchie, Mrs. W. H. Vickery and Mrs. G. W. Randall. A two course luncheon of pretty appointments was served at the small tables at the conclusion of the afternoon. The decorations and favors were in keeping with the Valentine season.

Guests for the afternoon other than the club members were Mrs. John T. Murchie, Mrs. R. P. Elder, Mrs. John W. Massa and Mrs. J. L. Phillips.

Mr. and Mrs. J. J. Bardin entertained at dinner last evening at their lovely home on Waller street. Rev. and Mrs. Harry D. Bright, Mr. and Mrs. Charles Spencer and daughter, Anna Grace, Mrs. Grace L. Goodwin, Mr. and Mrs. Glen Bardin and sons, Jed and Robert.

The Bailey Relief Corps will meet in the library on Monday afternoon, February 18th. The meeting will convene at two o'clock and urgent business will come up for discussion. All members are invited to be present.

Miss Anna Appel left this afternoon for Washington, D. C., after a delightful with her nephew and niece, Mr. and Mrs. Raymond B. Wiltsee of Hutchins street and other relatives and friends.

Dando Matched With Callihan

Shifty Dando of this city has been matched with Frankie Callihan, lightweight champion of Columbus, and they will stage their 12 round bout in that city on February 25. Callihan has met all the top-notchers in his class and is sure to prove a tough opponent for Dando.

RIVER NEWS

The Ohio river registered a stage of 13.8 feet and falling slowly in the Portsmouth district Friday morning.

The Tom Green departed for Cincinnati at 5 a. m. and the Greenwood passed up at noon, bound for Charleston.

Steamer Conqueror arrived this morning from Pittsburg with a tow of coal for the Wheeling Steel Corporation.

Has Fever

Mrs. W. A. Mullins is ill with fever at her home on Ninth street.

Specials for Saturday

Pauley's Grocery And Meat Market

Beef roast, per pound	18c and 20c
Steak, per pound	25c
Beef to boil, per pound	12c
Pork roast, per pound	16c, 18c and 20c
Chops, 22c, steak, per pound	25c
Veal steak 35c, chops, per lb.	25c
Roast 20c and 25c per pound. Breast	15c
Hamburger 18c. Sausage, per pound	20c
Dressed and live chickens.	
Liver, per pound	10c

Lunch meat of all kind.
Fresh country eggs and butter.
Fresh oysters and vegetables.
Spinach, head lettuce, leaf lettuce, green beans, celery, etc.
Groceries of all kinds at right prices.
Phone your order early. We deliver anywhere in Portsmouth or New Boston.

Thos. Pauley

Grocery And Meat Market
Phone Boston 13 4045 Gallia Ave.
New Boston

Gay Things, Indeed, Are the New Spring Frocks at Andersons'

Almost daily, now, they are arriving. In such charming models and colors as to draw exclamations of delight from all who see them. In delightful contrast to the dull, drab colors of the past season are the exquisite new shades so suggestive of the new season.

In our Spring display are just those fashionings that will delight the heart of any woman. Lovely flat crepe, roshanara, canton crepe, georgette and Fleurette adapt themselves charmingly to the new long line effects. Short sleeves or long, whichever your fancy may dictate, either is correct.

Soft shades of Poudre Blue, Lanvin, Green as well as Grey, Tan and Rust strike a new color note for spring. Lace collars add a dainty feminine touch to some models while others are effectively trimmed with tucks, beads and embroidery.

The Anderson Bros Co.

Andersons' Economy Basement
Ready Now to Fill Your Spring Apparel Wants at Prices Truly Low

Two-Piece Knit Suits, Special

$5.00

These suits that are so popular for Spring, come in shades of Silver, Buff, Copen, Navy and Emerald. The Coats are the Slip-on, Mandarin and Jacquette styles. The Skirts have elastic through the waist to make a perfect fit. Sizes 16 to 42.

Spring Sport and Utility Coats

$9.95

Large assortment of pretty styles, made of good Polaire materials in plain colors and plaids. Side tie, flare back and straight lined models. Large and small convertible collars, full and part lined. Sizes 16 to 42.

Ready, now, with new spring merchandise in abundant selections. Ready, too, with prices that are wonderfully attractive to thrifty shoppers. Visit this section Saturday. It will reveal Saving Opportunities that will make you marvel.

Special Offering of 100 Jersey Dresses

$5.00

Large assortment of pretty styles for both misses and women. Made of all wool materials, Peter Pan and Roll collars, Linen Collar and Cuffs, trimmings of silk braid. All the new spring shades, Navy, Brown, Tan, Henna, Copen, Grey, sizes for both women and misses, 16 to 42.

New Silk and Cloth Dresses

$10.00

Dresses by the hundreds in every conceivable popular style. Made of Canton Crepe, Charmeuse, Puckuette, Velour checks, Wool Crepes, Flannels. Dresses for the Miss, for Sister, for Mother. Dresses for business, for afternoon, for evening, for street or sport wear. Plenty of styles in the bright shades of Tan, Cocoa, Grey, Henna and other popular shades. Sizes for misses 16 to 20, for women 36 to 42.

New Spring Frocks

$14.95

A wonderful large assortment of pretty styles. Fashioned of Satin Crepe, Canton Crepe, Charmeuse, Jacquard, in all the new Spring shades. Also a large assortment of large and small check Velours, pretty plaids, neatly trimmed with collars and cuffs of contrasting colors. Styles becoming to both misses and women. Trimmings of Beads, Ornaments, Ribbons, Ruffles and Puffs. Side draped, straightline, tiered models.

Dresses for Stout Women

$10.00

Here is an opportunity for stout women to get a good dress at a very attractive price. They are made of Tricoplaid in several pretty styles, and all new Spring shades. Sizes 46 to 54.

Dresses for Stout Women at

$14.95

Fashioned of good grade Milosham and copies of much higher priced garments. Made to fit and styled to give large women that slender appearance. Sizes 46 to 54. Shades of Black, Navy and Brown.

Silk Blouses $2.98

A special purchase during unusual conditions allowed us to buy these Blouses at a unusual concession, hence we can offer them at this price. They are made of Canton Crepe, Tricosham and Tricoplaid in a good assortment of sizes and shades. Sizes 36 to 46.

Overblouses 98c

Large assortment of pretty styles in both Tan and White, collars trimmed with fancy colored embroidery. Sizes 36 to 46.

Silk Petticoats, Special $1.98

Made of Silk Jersey, with large ruffled flounces of paisley designs. Shades of Copen, Henna, Black and Navy.

Sport Skirts $5.00

Materials of Wool Crepe and Black and White check Velours. Accordion and box pleated, spring shades of Tan and Grey. All regular sizes.

Cash Is King And Prices Are Really Low

The Anderson Bros Co.

Every Day New Bargains To Interest Thrifty Shoppers

VOELKER'S VALUE

VOELKER'S

A Good Place To Buy

SPECIALS For SATURDAY

$1.50 Ruffle Marquisette Curtains, per pair $1.00
$1.50 Ruffle Scrim Curtains, per pair $1.00
$2.50 Ruffle Dot Swiss Curtains, per par $1.85
Bungalow Net Curtains, panel ..... $1.98 up
15c Unbleached Muslin, per yard 12c
15c Bleached Muslin, per yard 13c
15c Curtain Scrim, per yard 10c
9-4 Sheeting, Bleached or Unbleached, per yard 49c

READY-TO-WEAR

Our buyers have just returned from the New York market where they bought the latest and best styles in Coats, Suits and Dresses. Our prices will please you.

Ladies' Spring Coats ..... $12.50 to $50.00
Ladies' Silk Dresses ..... $9.95 to $32.50
$5.00 Silk Blouses, special $3.48
Ladies' Silk Hose, all colors, per pair $1.00
Ladies' 14 Strand Pure Silk Hose, per pair $2.00
Ladies' Union Suits 50c

MILLINERY

The latest styles, direct from the Eastern designers are now on display at Voelker's. The prices are so reasonable too—you can save from $3 to $5 on your hat here.

Ladies' Trimmed Hats ..... $3.98 to $9.98
Children's Trimmed Hats ..... $2.98 to $4.98

SHOES

Selby's new Spring styles are now ready for your inspection. Our prices are much lower than elsewhere.

Suedes in fancy cutouts $6.00

GINGHAM DRESSES

A wonderful array of new Spring styles in house, porch and street dressss await your inspection. The prices are right too.

Ladies' Gingham Dresses ..... $1.98 to $4.98
30c 32 inch Dress Gingham, per yard 25c
20c 27 and 32 inch Dress Gingham, per yard 17c
20c 36 inch Comfort Challies, per yard 15c
20c Outing Flannel, 27 inch, per yard 17c

BY THE WAY, THIS IS CAMPAIGN YEAR

SOCIETY

Members of the Busy Bee Club enjoyed the hospitality of the Helt home on Seventh street Thursday evening with Mrs. Frank Helt as the hostess. A beautifully appointed dinner was served at six o'clock, preceding the meeting. The decorations were in keeping with Valentine's day and the table was arranged with red hearts and lighted candles. Streamers of red ribbons extended from the chandelier to each place, which was marked with a pretty Valentine, and covers were laid for the following guests:

Misses Minnie Grice, Alberta Yeager, Katherine Grice, Cora Hyland, E. Keller, Mrs. Charles Grice, Mrs. Edward Yeager, Mrs. Mary Williams, Mrs. Bertha Collins, Mrs. George Keeney, Mrs. A. Boughner, Mrs. Earl Martin, Mrs. Edward Brehmer, Mrs. H. Henderson, Mrs. N. E. Quipp, Mrs. Margaret Carter, Mrs. Henry Helt and the hostess.

The remainder of the evening was spent socially with piano selections by the various members present.

Mrs. Fred De Boer, in her usual gracious manner, received the members of the Research Club at her home on Franklin avenue, assisted by Miss Bessie Neill, on Thursday evening.

Miss Ethel Naylor, vice-president, presided as chairman of the meeting. Members responded to the roll-call with patriotic quotations. Mrs. Harry Mathiott had charge of the lesson in psychology, which she presented in a very instructive and interesting manner. Miss Lulu Jones read a carefully prepared paper on the pre-historic inhabitants of Ohio, discussing the habits and attainments of Ice Men, who followed the Glacier period, and later the Mound Builders. The paper was highly appreciated by those present. At the close of the program valentines were passed as in a passing party. Each member wrote a brief and encouraging message on the back of the valentine thus received, and they were all sent to Mrs. W. R. Kennedy, an absent member, who is now a patient at Hempstead hospital.

At the close of the evening a lovely refreshment course, in keeping with the Valentine season, was served to the fololwing:

Mrs. Frances McColm, Mrs. Louis Weiss, Mrs. Louis Steahly, Mrs. Harry Steahly, Mrs. Harry Mathiott, Mrs. Ethel Wright, Misses Mae Summers, Ethel Naylor, Lulu Jones, Esther and Martha Moritz, Mary Adams, Mrs. Frank Coburn and the hostesses, Mrs. Fred DeBoer and Miss Bessie Neill, and one guest, Mrs. E. M. Kaufman.

The March meeting will be at the home of Mrs. Louis Steahly, with Mrs. Ethel Wright as the assisting hostess.

The ladies of the B. of R. T. of Buckeye Pride Lodge No. 558, will give a supper tomorrow evening, from five until eight o'clock, in celebration of their second anniversary. The general public is cordially invited to attend. Tickets may be obtained for fifty cents from any member of the lodge. After the supper music and dancing will be enjoyed.

The Juniors and the Heralds and Crusaders' Mission Circles of the First Baptist church will hold their annual Valentine party at the church tomorrow afternoon at two o'clock. All children under 12 years of age are invited to attend.

Mrs. A. L. Hicks of 224 Vine street, New Boston, entertained with a beautiful Valentine party Thursday evening. The guests enjoyed music and various games until late in the evening when an appetizing lunch was served to the following:

Misses Margaret Minix, Flora Dyshard, Etta Meadows, Janna Meadows, Vernie Arthur, Olive Arthur, Myrtle Minix, Olga Kennard, Florence Reed and Elizabeth Slupkins.

Messrs. Herman Meyer, Patrick Hicks, Marvin Reynolds, Willie Minix, all of this city, Mr. and Mrs. Charles Taylor and the host and hostess of New Boston.

Friends of Miss Mary Reagan will regret to learn that she is very ill at her home, Third and Sinton streets. Her aunt, Mrs. Phil J. Hehl, is assisting in caring for her.

Mrs. R. F. Tatman of Sharon, Pa., received a message today calling her to the bedside of her father, Mr. F. H. Bocook, who is seriously ill with tuberculosis at his home in Asheville, North Carolina. Not knowing Mrs. Tatman's address the message was sent to local relatives.

Mrs. D. Garrer, Scioto Trail, entertained Mrs. Harry Foster, Mrs. Hershell McCune, Mrs. Nell Marlow last evening with a birthday dinner in honor of the sixty-fifth birthday anniversary of her mother,

Tra-la-la

Overr the ice we go merrily! It happened at Schlachtensee, near Berlin, Germany. Cold? Nothing like it.

McAdoo To Place His Case In Person Before Conference

CHICAGO, February 15.—(By the United Press)—William G. McAdoo will place his case in person before the conference of Democrats and McAdoo supporters called here for Monday, to determine whether he shall stay in the presidential race in face of his connection with the Teapot Dome investigation.

McAdoo will arrive here Sunday. The conference was called at McAdoo's suggestion.

Take More Stock In Hotel

A meeting of about forty business men was held at the Security bank assembly room at one o'clock Friday afternoon to discuss the sale of about $35,000 worth of unsold stock in the new Hurth Hotel. Those present appeared very optimistic over the placing of the stock and considerable more was subscribed for at the meeting. An effort will be made to dispose of the remainder within the next few weeks. W. B. Anderson presided at the meeting.

Look to the Future

Every man owes that to his family and himself.

Let the Times Classified Ads help you to secure a home of your own.

With a moderate cash payment down — the balance can be paid as rent.

Watch the Real Estate Columns on the Times Classified Page daily.

The right location, and the right price and terms for you will appear in these columns, sooner or later.

LOTS
HOUSES
FURNITURE
HOUSEHOLD GOODS

Everything you may need can be found in the Daily Times Classified columns.

It's Your Page

For Your Needs

WORDS of WISE MEN

You cannot extemporize success.

A good man is always a beginner.

When you have got into danger it is too late to seek advice.

If you wish to be afraid of nothing fear everything.

Property finds out friends.

If you wish to subject all things to yourself subject yourself to reason.

So live with an inferior as you would wish a superior to live with you.

They take the sunshine from the world who take friendship from life.

Hope is the dream of man awake.

When good will is taken away the name of friendship is gone.

The slowest in promising is always the most faithful in fulfilling.

Folks who have little business are very great talkers.

Rules and models destroy genius and art.

The greatest offense against virtue is to speak ill of it.

It is the end that crowns, not the fight.

He that runs in the dark may well stumble.

Though good be good, yet better is better.

Who buys hath need of a hundred eyes; who sells hath enough of one.

For Sore, Spongy Bleeding Gums

To stop soreness, stop bleeding, and turn your soft gums into firm, healthy ones, put your faith in Jo-Vex, the new discovery.

It's marvelous in its quick action and so far as we know is the only preparation that is guaranteed—absolutely guaranteed—to banish pyorrhea forever—or money back.

Ask Wurster Bros., Fisher & Streich or any reliable pharmacist anywhere.—Advertisement.

Standard-Designer Pattern 7419 Standard-Designer Pattern 7408

Just as Fashionable as their Mothers

THE junior styles in Standard-Designer Patterns have all the charm of grown-ups' frocks. Even if you have never sewed before, you can make these dresses by following The Belrobe, a wonderful sewing guide enclosed with Standard-Designer Patterns. Serge and jersey are among the many materials recommended for these dresses. For size 10 years you require only 1½ yards of 54-inch material. Visit our Standard-Designer Pattern counter to-day and then buy your material at our piece-goods counter.

Mactings

Kinney's

FOURTEENTH AND FINDLAY

CASH AND CARRY—YOU SAVE THE DIFFERENCE

Aristo Flour, per sack	$1.00	Prince Albert Tobacco 2 for	25c
25 pound bag granulated Sugar	$2.35	Davis Baking Powder 14 oz. can	19c
Best Creamery Butter, per lb.	58c	California Picnic Hams lb.	14c
Arbuckles Coffee, 4 lbs.	$1.00	Our Special Coffee, lb.	19c
Trutex Oleo, 4 lbs.	$1.00	Sauer Kraut, big can	10c
White Navy Beans, 15 lbs.	$1.00	Choice Prunes, per pound	10c
Van Camp's Milk, 20 cans	$1.00	Fresh Country Eggs, dozen	45c
Best Lean Bacon, 5 pounds	$1.00	Sweet Florida Oranges, dozen	15c
All Scrap Tobacco 12 pkgs., 1 can Union Leader Free.	$1.00	Bananas, per dozen	28c

Announcing Our Appointment

as

AUTHORIZED DEALERS

in

Riddle

DECORATIVE LIGHTING FITMENTS

Riddle Fitments have come to be recognized as the standard of fine residential lighting. As we have been appointed authorized dealers you are assured of seeing here at all times a comprehensive display of these beautiful fitments for residential lighting purposes. You are invited to see the Riddle Fitments we are now showing in the new Esperanto Decoration and to make use of our facilities in planning suitable installations for new homes and to replace old-style lighting equipment.

See Saturday Evening Post Feb. 16 For Further Details

Warnock Electric Co.

Phone 1949 1542 Gallia St.

And Then He Confessed

First use of an improved "lie detector" by Los Angeles police, quickly brought confession of murder from Bert T. Vernon, negro, suspected of killing Luther Wills. Police Chief August Vollmer calls the machine the "humane third degree." It was perfected by Leonard Keeler, 20, University of California student. In the picture Keeler is seen next to Vernon.

AMERICAN SHOE SHINE PARLORS
HATS CLEANED AND REBLOCKED
All Work Guaranteed
419 Chillicotne Street

THE MONEY-SAVING STORE

Butter! Butter! Butter! Why do we sell so much butter? Because of the good quality. Quite a large number of families have bought their butter here for years. Never a complaint. Here is the place to get good butter. Saturday the price of eggs will be 48c per dozen.

BARGAINS

3 pkgs. Kellogg's Corn Flakes ..25c
3 pkgs. Post Toasties 25c
3 pkgs. Macaroni 25c
3 pkgs. Noodles 25c
3 pounds Navy Beans 25c
3 pounds Whole Grain Rice 25c
3 pounds Jonathan Apples 25c
2 pkgs. Shredded Wheat 25c
2 pkgs. Puffed Wheat 25c
1 pkg. Wheatena 25c
1 pkg. Ralston Breakfast Food 25c
1 pkg. Kellogg's Bran 25c
2 pounds Evaporated Apples ..25c
2 pounds Prunes 25c
2 pounds Kidney Beans 25c
2 pounds Cranberry Beans 25c
2 pounds Lima Beans 25c
2 cans Corn. 25c
2 cans Peas 25c
1 pound Economy Coffee 25c
1 can Sweet Wrinkled Peas 25c
1 pound of pure ground pepper ..25c
2 1-2 lbs. cane granulated sugar 25c
Pure fresh Lard, per pound 15c
Oranges, per dozen 30c, 40c
Milk, large size, 10 cans for ..$1.00
Happy Home Coffee, per pound 35c
Cocoa in bulk fresh and good, per pound 20c, 2 lbs. for 35c
Yellow corn meal, 3 lbs. for 10c
Ginger snaps, per pound 15c
Ideal Butter Crackers, per pound 15c
Head lettuce, well trimmed, lb. 25c
Grape Fruit, large 54's, 3 for 23c
Pure cane granulated sugar, lb. 10c
English Walnuts, hudded, per lb. 40c
New York cream cheese, per lb. 40c
Old Dutch Cleanser, 3 for 25c
Lenox Soap, 10 bars for 30c
Pure Boneless Cod Fish, in one pound packages.
Log Cabin Maple Syrup, qt. .. 10c
You are invited to partake of these bargains and benefit thereby.

J. F. MENKE
Corner Grant And Hutchins

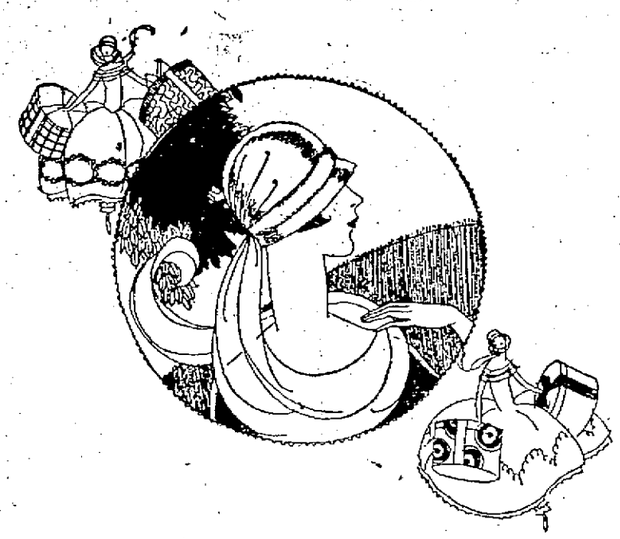

THE HATS ARE BEAUTIFUL

Specials for Saturday

All our new stock of millinery open and on sale Saturday. Come and select your hat now, they are lovely. Spring coats in all the new things. Good line of dresses.

Flora Dellert

613 Second St.

NOTICE RETAIL GROCERS

Effective February 18, 1924, the price of Sorority Coffee will advance. This advance was brought about by circumstances over which we have no control.

It is necessary for us to protect the quality of Sorority Coffee and to do this we are sharing the burden of a higher price with the consumer. We suggest that you get in touch with your jobber or jobber's salesman before February 18, 1924 in order that you may take advantage of the old price.

THE OHIO VALLEY COFFEE COMPANY
Portsmouth, Ohio

Booming Senator Walsh To Run For President

ATLANTA, GA., February 15.—(By the Associated Press)—State Representative A. H. J. Stovall, of Elbert county, today issued a call for a meeting to be held here February 18, to consider the advisability of entering the name of United States Senator Thomas J. Walsh, of Montana, in the coming primary in Georgia, for the Democratic presidential nomination.

"I have authoritative information that Senator Walsh would not oppose our entering his name in Georgia," Mr. Stovall's call for the meeting declared.

Want Cox to Run for President

AKRON, O., February 15.—(By the Associated Press) — The Summit County Democratic Club today forwarded to Ex-Governor James M. Cox at Dayton, a copy of a resolution passed last night urging him to announce his candidacy for the Democratic nomination for president.

The Truth.

The auctioneer was endeavoring to dispose of a stock of cigars of which the labels were undoubtedly the best part.

White was among the listeners, and, having sampled this particular line, was not quite in agreement with the auctioneer's recital of their virtues.

"Yes," said the auctioneer, waxing eloquent, "these cigars are absolutely without equal in this country today. You may go and pay three times the price, but you will never obtain better quality. In short, gentlemen, you can't get better; whatever you do you can't get better."

White was unable to restrain himself any longer.

"No, you can't get better," he broke in. "I smoked one last week, and I haven't recovered yet."

The Clocks We Wear.

The three marks on the back of a glove and the clocks on a stocking are due to similar circumstances. The glove mark corresponds to the fourchette pieces between the fingers, and in other days these pieces were continued along the back of the hand; braid being used to conceal the seams. A somewhat similar origin is assigned to the ornamental clock on the stocking. In the day when stockings were made of cloth the seams occurred where the clocks do now, the ornamentation then being used to conceal the seams. The useless little bow in the leather band lining a man's hat is a survival of the time when a hat was made by taking a piece of leather, boring two holes through it and drawing it up with a piece of string.

Fine Silks and Linens.

The mother country of linen is Egypt, and linen tapestries were embroidered in that land 4,000 years ago. Because it can be bleached to snowy whiteness it was known as the symbol of purity. It was used for sacred vestments and was sometimes so fine and delicate that it was worth twice its weight in gold.

Certain authorities state that the reference made to silk in the Bible is a mistake of the translators, since it does not occur in the original. The cultivation of the silkworm in Europe was known 530 B. C., but the Chinese knew about it centuries before that date, for the making of it was begun by Si-ling, wife of an emperor 2909 B. C.

Fire Demages House

Fire about 10:30 o'clock this morning damaged a story and a half frame double house at 1518 Waller street owned by W. M. Clemons, colored who occupie dthe site visited by the flames. Most of the damage was in the attic and to the roof. Some furniture was damaged by water.

WORDS of WISE MEN

If lies were Latin, there would be many learned men.

* * *

A man may be strong and yet not mow well.

* * *

Measure your cloth twice since you can cut but once.

* * *

The meteor fallen to the earth is but a stone.

* * *

Where might is master, justice is servant.

* * *

Small minds are captivated by trifles.

* * *

To beg of a miser is to dig a trench in the sea.

* * *

Misfortunes tell us what fortune is.

* * *

A mole can undermine the strongest rampart.

* * *

If you make money your god, it will plague you like the devil.

* * *

He knocks boldly who brings good news.

Flounces Made To Follow Line of Silhouette

With so much emphasis being placed on the "pencil" silhouette, designers are favoring gowns with flat which do not break the silhouette out-line.

Flat flounces are a case in point. Instead of being shirred or cut circularly, many flounces are simply straight pieces of material which hang straight against the frock.

The model to the right has two trimmingsMany narrow flounces form the whole skirt of the center figure. Three wide flounces on the dress to the left are most approved design.

Hamilton Stages Rousing Welcome For Her Hero, Corliss Hooven Griffis

HAMILTON, O., February 15.—(By the United Press)—Hamilton's hero came home today.

Amid cheers of a great gathering of home folks, Corliss Hooven Griffis, lately released from a German prison, after attempting to kidnap Grover Cleveland Bergdoll, draft evader, alighted from a train at a railroad station here and set foot on Main street again.

HER VAL ENTINE

The greatest collection of valentines in the world is owned by Jonathan King of London, England. His valentines fill 2000 scrap books. No two specimens are alike.

King is very proud of his collection. He has devoted his life to gathering it from all parts of the world.

And yet his 2000 volumes of valentines do not mean as much to him as the one valentine from her sweetheart means to any girl or young woman—as in the accompanying pen-picture by Artist Satterfield.

Real wealth is not in material possessions.

Love is the greatest form of riches. Small wonder, Valentine Day—symbolic of love—persists through century after century.

FOOTBALL DETRACTING FROM STUIDES?

NEW HAVEN, Conn., Feb. 16—Warnings as to the tremendous income from college football and the distractions from college work which accompany the sport are sounded in the annual report of James Rowland Angell, president of the Yale University, made public today.

"Every university within reach of a large population," says the report, "conducts through the autumn months what is practically a great program of public entertainment, for which relatively high prices of admission are charged, and from which accrues tremendous income for the purpose of the sport and for the promotion of the general athletic program. That the case with which this money is gained tends to stimulate expenditure in the conduct of our collegiate athletics upon a plan wholly disproportionate to the manner in which the remaining work of the institution is conducted can hardly be questioned.

"The inevitable distraction from college work which the excitement of these week ends occasions accompanies as they often are by social entertaining on a large scale, has to be reckoned with. It is to be hoped that the good which flows from it all is more than offset for any evils dependent upon it; but the situation is one which no throughtful observer of American education can view without some misgiving and we must be eduprepared to deal with it in a vigorous manner, if it appears that the primary business of the university is really being substantially interfered with."

BRADSHAW IS IN BAD SHAPE

Clarence Bradshaw, negro, arrested in the North End early Tuesday night when he was found "down and out" and was removed to Hempstead hospital from the city jail Wednesday after it was learned he had fallen about 8 feet from the top of an iron cell to the concrete floor, was reported about the same at the hospital this afternoon. Bradshaw has been in a stupor most of the time and does not seem able to talk although he understands fully what is told him by the nurse and doctor. Officers have been unable to find where the man is from or where he works.

Brothers Celebrate; Arrested; Fined

James Wright and Charles Wright, brothers, of South Portsmouth, were fined $15 and costs by Judge Sprague in Municipal court Friday when they plended guilty to intoxication.

The brothers told the court they foxed up on liquor at their home yesterday and then came to this side of the river with the result that they soon fell by the wayside and were nabbed by the police.

On Wrong Side

Leo Kricker, former city assessment clerk, will be required to appear in Municipal court Saturday to meet a complaint of violating the traffic regulations by parking his automobile on the wrong side of the street Thursday night.

FINDING A FARM---

In fact, finding just the one you want to buy---isn't any more difficult than finding the "Farms And Land For Sale" column in the A-B-C Classified Section.

All you have to do is simply to turn to Classification 83 ---and look over the oportunities to secure farms of many descriptions and varied prices.

Take this hint---and save time and money!

OBITUARY

E. C. Ray

Mrs. Ruth Underwood, manager of the Gift Shop, left Friday for Adams, N. Y., in response to a message conveying the news of the death of her brother, E. C. Ray, aged 60, who died suddenly from heart trouble. He had been an invalid for several years. He is survived by his wife, Mrs. Jessie Ray and many other relatives and friends.

John Oertel

John Oertel will be laid to rest Saturday afternoon in the Long Run U. B. church cemetery, after services at 2 o'clock at the church. Mr. Oertel passed away Wednesday afternoon.

The Bush Funeral

Saturday morning at 8:30 o'clock funeral services will be conducted from St. Mary's church, with Father T. A. Goebel in charge, for Mrs. Melvin Bush, who passed away Wednesday afternoon. Burial will be in Greenlawn.

Funeral Saturday

Funeral services for Mrs. George Rase who died at her home 1901 Grandview avenue Thursday morning will be held Saturday afternoon at one o'clock from the home with Rev. Samuel Lindenmeyer in charge. Burial will be in South Webster cemetery.

Mrs. Armina Stephenson

Mrs. Armina Stephenson, beloved wife of Sidney Stevenson, passed away at her home in the Hannah addition, Scioto Trail, about 9:30 o'clock this morning after more than a year's illness of leakage of the heart.

Mrs. Stephenson was formerly Armina Cooper of the Twin Creek community and was 51 years old. The family lived on Rocky Fork before moving to the Scioto Trail about four years ago.

Surviving are the husband and five children.

Funeral services will be held Sunday morning about ten o'clock at Berea Chapel near Otway. Burial will be in the chape cemetery.

Attends Funeral

Mrs. Andy Smith, of Union Mills is home from Jackson, where she attended the last rites of the late Solomon Pickeral, who died at his home there.

Lydia Catherine Chase

Lydia Catherine Chase was born in Meigs county, Ohio, January 18, 1867.

Nearly all of her early life was spent in Gallia and Logan counties. She was married to Everett W. Chase of Meigs county and they became the parents of thirteen children, ten of whom are living: Emma, Freda, Josephine, Carl and Galem at home, Frank, living next door, Mrs. J. A. McMahon of Steubenville, Mrs. T. B. Stackable of Detroit, Chauncy H. of Portsmouth, and Jesse A. of Cincinnati. She was a wonderful mother and lived for her children. Two years ago her husband died and left her the sole responsibility of the home, but though sadened she took up her heavy burden patiently and capably, never complaining.

February 13th she laid down the burden and went to a well earned rest.

Her children, who knew her best, are highest in her praise.

Funeral services will be held at the home Saturday afternoon at 2 o'clock. Rev. L. C. Watts in charge. Burial in Wheelersburg cemetery.

Arthur Smith

Death about 10:30 o'clock this morning claimed Arthur Smith at his home, 2104 Gallia street after a week's illness of influenza. His condition had been serious from the start.

Mr. Smith was 65 years of age, a native of Lawrence county, O. Most of his life was spent in Portsmouth and for years had been office man at the Smith and Dunn coal office in the East End.

Surviving are the widow, Mrs. Rosa Smith and nine children as follows: Mrs. Laura Haynes, of Charleston, W. Va., Mrs. Ruth Gee of Sciotoville, Mrs. Helen Cordle, Portsmouth, John Smith, Charleston, W. Va., Warren Smith, Russell, Ky., Mrs. Alpha Burdette, Miss Lula Smith and Miss Challie Smith at home and Mrs. Mary Cornett, of Portsmouth. He also leaves a brother, George Smith, in Alabama and a sister, Mrs. Orpha Hark, in this city. Mr. Smith was a member of Portsmouth Camp, Modern Woodmen of America. He was well known in the East End where he had a wide circle of friends who will be sorry to learn of his passing.

Geo. F. Emrick H. W. Golliday
Prest. Sec'y-Treas.
Funeral Directors
AMBULANCE SERVICE
THE EMRICK CO.
Personal Attention Always
1144 Gallia St. Phone 2563

LYNN
Undertaking and Embalming
A. P. SMALLEY, Assistant
Years of good service speaks for itself
PHONE 11
Ambulance Service

AL. WINDEL
FUNERAL DIRECTOR AND AMBULANCE SERVICE
Funeral home at 1503 Offnere street, no charge. Branch office 625 Third St. Phone 185.

GEORGE PFEIFFER
Funeral Director And Embalmer
Miss Anna Pfeiffer
Embalmer
Phone 96
Eighth and Chillicothe Sts

Business Men's Lunch 40c
Food, well cooked and well served.
The Classic
Fifth and Chillicothe Sts.

Your Tribute To The Deceased
Your tribute to the deceased should be one that you can pleasantly remember and one that will cause you no regrets. Our increasing business pays a tribute to our satisfactory service.
F. C. Daehler & Co.
Auto Ambulance Service

THE BALDWIN PIANO
Grand Prix, Paris 1900
Grand Prize, St. Louis 1904
Floyd E. Stearnes
Representative 822 Chillicothe

THOS. ASHPAW
Plumbing and Heating
804 John St. Phone 2530

C&O
Schedule Effective Oct. 28, 1923
EAST BOUND
No. 6 limited Daily ..... 11:23 A. M.
No. 8 local Daily ..... 11:30 A. M.
No. 2 limited Daily ..... 3:01 P. M.
No. 16 local ex. Sunday .. 3:52 P. M.
No. 106 Pullman only .... 11:50 P. M.
No. 4 limited Daily ..... 12:15 A. M.
WEST BOUND
No. 5 limited Daily ..... 4:57 A. M.
No. 17 local except Sunday .. 7:29 A. M.
No. 1 limited Daily ..... 8:45 A. M.
No. 3 limited Daily ..... 2:47 P. M.
No. 7 local Daily ..... 3:10 P. M.
Steamer Chesapeake leaves foot Market street 30 minutes prior to time shown above.

J. L. Richards
Funeral Director and Embalmer
Cor. 9th and Waller Sts.
Ambulance Service
Phone 117

$500 LIFE INSURANCE FOR 10c A WEEK

THE PORTSMOUTH MORNING SUN ANNOUNCES THE GREATEST SERVICE WE HAVE EVER OFFERED THE READERS OF THIS NEWSPAPER

Read This Most Unusual And Remarkable Offer

It means protection for you and every member of your family between the ages of fifteen and fifty years, if subscribers and insurable, at a cost so low you cannot afford to be without it.

THE PORTSMOUTH MORNING SUN

WILL INSURE YOUR LIFE

and any and all members of your family within the age limit, who are in good health today, and free from accident or disease, with

$500 Life Insurance For 10c A Week

Never have you had the opportunity of such cheap insurance for all of the members of your family — Stop now and think what this means to you — $500.00 Insurance at $5.20 per year for each member insured. We have been able to make you this wonderful offer through an arrangement with

The Gem City Life Insurance Co.

of Dayton, Ohio.

READ THIS

This plan has been worked out on the principle of group insurance. If you are a subscriber to this newspaper and in good health, all you have to do is to agree to continue your subscription. If you are not already a subscriber, sign an order for The Portsmouth Morning Sun to be delivered to your home. Then make out your application for insurance for yourself or any member of your family, who is in good health between the ages of 15 and 50 years, for $500.00 insurance at 10 cents per week.

In case of death, immediately upon satisfactory proof of death, a draft for the amount of insurance will be paid. What a great degree of comfort for you to know, that in case of death you will have the money to put your dear one away and at such a small cost to you.

There will be no delay — the money will be paid immediately on satisfactory proof of death.

HERE'S HOW YOU PAY

You pay ten cents a week in addition to the subscription price of The Portsmouth Morning Sun, payable $1.30 quarterly in advance.

We believe this to be the greatest service we have ever rendered our readers. Life Insurance is a real necessity — many could not afford to carry the expense. Now, with such a low cost no one can afford to be without this protection. You owe it to your family — it's your duty to protect them and at the time protect yourself.

THE GEM CITY LIFE INSURANCE CO., OF DAYTON, O.

whose certificate will be issued by The Portsmouth Morning Sun, is a highly successful company, regularly chartered to do business in the State of Ohio. All of its business is under the supervision of the Insurance Department of the State of Ohio —There will be no delays in the settlement of claims. All that is necessary to do is to file satisfactory proof of death with The Portsmouth Morning Sun and the amount of your policy will be paid at once.

RIGHT NOW IS THE TIME TO ACT

Place your order for the paper—make an application for the Insurance. If you are in good health, you will be in full benefit as soon as application is received and accepted by The Insurance Company. No medical examination required.

Isn't this the greatest thing you ever heard off? $500.00 Life Insurance for 10 cents a week—without medical examination. No matter what other insurance you may carry, you cannot afford not to buy this policy. Keep what insurance you have—but this in addition!

CLIP, SIGN AND MAIL THIS COUPON

with One Dollar and Thirty Cents($1.30)

We need a few good solicitors, men or women, to call on insurance prospects.

PORTSMOUTH PUBLISHING COMPANY

Phones 2889 or 60

LIFE INSURANCE ORDER AND REGISTRATION BLANK OF THE PORTSMOUTH MORNING SUN

Circulation Manager of The Sun and Agent for The Gem City Life Insurance Company, of Dayton, Ohio, Care of The Portsmouth Morning Sun, Portsmouth, Ohio.

Hereby enter my subscription to The Portsmouth Morning Sun for one year from date with the understanding that I am to receive a Five Hundred Dollar ($500.00) Life Insurance Certificate in The Gem City Life Insurance Company on the yearly plan, subject to the approval of the Company, for which I am to pay Five Dollars and twenty cents ($5.20), per annum, of which the first quarterly payment of One Dollar and Thirty cents ($1.30) is The Portsmouth Morning Sun office in three quarterly payments of One Dollar and Thirty Cents ($1.30) in advance. I am also to pay the regular subscription price of The Sun each week to the carrier.

herewith enclosed, the balance to be paid by me at

Signed .....

Occupation ..... Age ..... Sex .....

Are you Physically Capable of Attending to Your Daily Duties? .....

Address ..... or R. F. D. .....

City ..... State .....

Are You at Present a Subscriber .....

Remarks .....

Old subscribers, as well as new, may have this insurance. If you are at present a subscriber to The Portsmouth Morning Sun, please so state. Present subscribers are entitled to all the advantages of the Reader-Service Group Life Insurance Plan as well as the new subscribers. When more than one policy is taken out in the same family, living in the same house, each person insured jointly subscribes to The Portsmouth Morning Sun under the above conditions.

If you are a mail subscriber or want the paper by mail, enclose money order covering one year paid in advance subscription at the regular mail rate, plus amount for the Policy.

MUTT AND JEFF — There Are Tricks To All Trades — BY BUD FISHER

GAS BUGGIES — It Doesn't Always Pay To Accept A "Lift" — BY BECK

BIG DEMAND FOR PASTE BOARDS TO NEXT BOXING SHOW

In order to relieve the congestion at the box office next Monday night at the Winter Garden it is suggested that general admission patrons to the boxing show also purchase their tickets at the Smoke House as soon as possible. From the advance sale of ringside seats it looks as though one of the largest local crowds in the history of the sport will be on hand.

Frankie Susnell, who meets Don Baxter in the main go will finish off his training Saturday afternoon by working out a few rounds with Eddie Grant, of Dayton, who will arrive Saturday afternoon. Rudy Kipp and Speedy Miller will also arrive Saturday and finish their training in the city. These boys will be accompanied by their manager, Al Leever, who was at one time one of the best featherweights in the business.

Jack Titus, Whitey Clark and Young Snell will arrive sometime Sunday. All of the boxers will weigh in at the commission's office in the Masonic Temple at 3 o'clock Monday afternoon. Baxter and Susnell have posted a $50 forfeit to weigh in at 122 pounds, while Kipp and Titus must make 140 pounds. Grant and Clark will weigh not over 118 and Snell and Miller under 135 pounds. The curtain-raiser boys will make 120 pounds.

The third man in the ring will be the reliable Hughie Rudity, while the judges will be Ralph Delamater and Buck Yeager. Doc Lake will be on the job holding the watch. The bouts will start promptly at 8:30 o'clock Monday evening at the Winter Garden.

ROUSH TO SIGN

CINCINNATI, Feb. 15.—Ed Roush, will be under contract to the Cincinnati National League club in less than a week, according to a New York special dispatch to the Cincinnati Enquirer. The contract, at the star outfielder's request, will be for a period of three years, and will be signed at Cincinnati probably next Tuesday, the dispatch added.

Signing of Roush would leave Pitcher Jakie May the only Red holdout. May has not been heard from since a contract was mailed him several weeks ago.

P. H. S.-Gallipolis Tilt Starts At 7 Tonight

EAST END BASKETBALL LEAGUE

The Manley Midgets, under the leadership of C. Fugitt and the Manley Juniors in charge of Captain Heffner crossed goals at the Manly Church Gym and the Junior quintet won out by a score of 27 to 6. The Midgets put up a brave battle. Heffner caged the most baskets for the victors. Line-ups:

Manly Juniors		Manly Midgets
Hefner	R. F.	C. Fugitt
Cross	L. F.	Smith
Doll	C.	Mussetter
Barker	R. G.	Gregory
Thompson	L. G.	J. Fugitt

Score — Field Goals — Hefner 5, Cross 3, Doll 1, Thompson 1, C. Fugitt 1 — Foul Goals— Cross 4, Doll 2, Thompson 1, C. Fuggitt 1, Mussetter 3

Referee — Waddell. Timer — Halstead. Scorers — Mitchell.

The Prancing Panthers shook the Walnuts and gathered 74 tallies to the Nut teams 5. The matter of scoring was distributed among the entire Panther team, with Horace Walden, the Panther club carrying off the honors with ten field goals and four fouls. The Walnuts relied on Berkely for their few tallies. Walnuts are a newly organized team and will develop into a good quintet with more experience. Line-ups

Walnuts		Panthers
Himes	R. F.	Hutchins
Lewis Stitt	L. F.	Walden
Heath	C.	Taylor
Berkley	R. G.	Sloan
Luther Stitt	L. G.	Shoemaker

Substitutes — Erfurth for Luther Stitt. Luther Stitt for Erfurth Eufurth for Lewis Stitt. Score — Field Goals—Hutchins 8, Walden 10, Taylor 7, Sloan 5, Shoemaker 3, Bergley 2: Foul Goals —Hutchins 2, Walden 4, Sloan 1, Shoemaker 1, Himes 1.

Referee — Halstead. Timer — Heffner. Scorers — Mitchell and Kaufman.

Standing of the Junior Division:

Scott's Selects	2	0	1.000
Panthers	2	0	1.000
Manly Juniors	2	0	1.000
Terminals	1	1	.500
North Stars	1	1	.500
Indians	0	2	.000
Manly Midgets	0	2	.000
Walnuts	0	2	.000

The schedule for the remainder of the week in the Junior Division is as follows: Friday 5:45 p. m. Terminals Court — Scott's Selects vs. Indians. Terminals vs. North Stars. 7:30 p. m. Manly Court — Panthers vs. Manly Juniors.

In the Senior Division the games will be played on Saturday evening 7 o'clock at Wilhelmette Hall — Barney Googles vs. N. & W. Ry. Juniors. 8 p. m. Hilltop Selects vs. Green Circle Tigers. At Sciotovile — Eagles vs. Triangles.

—Publicity Secretary.

ALDRIDGE HOLDOUT

CHICAGO, Feb. 15—President Veeck of the Chicago Cubs announced today that Vic Aldridge, veteran pitcher, is the only member of the team, with the exception of Charles Hollocher, shortstop, who has not signed for the 1924 season.

Aldridge did not sign last season until the train carrying the Cubs westward was pulling out of the station. President Veeck expects, however, that Aldridge will come to terms before the team departs for Catalina Island next Saturday.

So far as Hollocher is concerned, President Veeck gave the impression that the Cubs had gone the limit in attempting to satisfy the demands of the holdout shortstop.

TWO REAL GAMES

Tonight in Ironton high's gym the Ashland high Tomcats and Kittens play the I. H. S. Tigers and Tigerettes.

Tonight's basketball game in the P. H. S. gym between the Red and Blue girls and the Gallipolis high lassies will start at seven o'clock sharp on account of the debate to be held in the high school auditorium.

The Gallipolis team fell before the locals 26 to 19 when they met on the up-river team's floor several weeks ago. Both teams have improved in their play since that time and a harder fought game is expected tonight.

Coach Charlotte Bell will use her regular lineup with Dopps and Fox as forwards, Selby, center, Captain Hopkins and Stewart, guards.

CITY BOWLING LEAGUE

Team Standing	W.	L.	Pct.
Doughboys	9	3	.750
By Steel	6	3	.667
Play House	5	4	.556
Ports. Storage	6	6	.500
Scrubs	4	8	.333
Lomars	3	9	.250

Games Tonight.

Play House vs. By Steel.

Games Next Week.

Thursday—By Steel vs. Scrubs.
Thursday—Doughboys vs. P. Storage.
Friday—Play House vs. Lomars.

Ports. Storage.	W.	W.	W.	Total
Thompson	197	127	132—	456
Stout	110	139	167—	425
Gilgen	158	173	154—	485
Crisp	——	187	134—	321
Blind	125	125	125—	375
Blind	125	——	——	125
Totals	724	751	712—	2187
Lomars.	L.	L.	L.	Total
Blind	125	125	125—	375
Blind	125	125	125—	375
Blind	125	125	125—	375
Blind	125	125	125—	375
Blind	125	125	125—	375
Totals	625	625	625—	1875
Doughboys.	W.	W.	W.	Total
Marple	171	150	121—	442
Blind	125	125	125—	375
Blind	125	125	125—	375
Blind	125	125	125—	375
Aldridge	159	186	194—	539
Doughty	199	184	137—	520
Totals	779	770	702—	2251
Scrubs.	L.	L.	L.	Total
Blind	125	125	125—	375
Blind	125	125	125—	375
Blind	125	125	125—	375
Blind	125	125	125—	375
Murphy	158	170	164—	492
Totals	658	670	664—	1992

DUCK PIN LEAGUE

LeMaster-Ribble	93	22	741
Kelley-James	54	31	635
Wolff-Pride	50	35	589
Sheehan-Bradford	45	40	529
Hughes-Flannigen	38	47	447
Cooper-Wells	35	45	438
Davidson-Scheller	36	49	424
McCoy-Briggs	36	49	424
Nick-Stetzinger	36	49	424
Knost-Hamm	31	49	424

Games Tonight

Knost-Hamm vs. Cooper-Wells

Games Last Night

Blind	85	85	85	85	85—425
Blind	100	100	100	100	100—500
Total	185	185	185	185	185—925
VS.					
Stetzinger	130	100	104	92	103—538
Blind	100	100	100	100	100—500
Total	230	200	204	192	203 1038

Selby Bowling League

Last Night's Results.

Black Cats—				
Lemons	182	154	186—	522
Baker	188	159	174—	521
Stewart	168	171	145—	484
Smith	138	128	135—	401
McCarty	182	204	155—	541
Totals	858	816	795—	2460
Omars—				
Sagowitz	186	111	183—	480
Evans	132	167	102—	401
Merrill	158	127	128—	413
Swentzel	167	116	113—	396
Reeg	159	112	144—	415
Totals	802	633	670—	2105
Lasters—				
I. Sikes	162	208	137—	507
Prince	150	168	131—	449
Cook	119	167	127—	413
Powers	159	166	176—	501
Davidson	167	162	160—	489
Totals	757	871	731—	2359
Boosters—				
Stevenson	134	164	168—	466
Doll	157	167	212—	536
Webb	128	154	126—	408
Brown	174	157	145—	476
Erfurth	160	245	173—	578
Totals	753	887	824—	2464

Ruth at Hot Springs

HOT SPRINGS, Ark., Feb. 15.—A handful of satellites of the baseball world vanguard of the army of players that will be trained in the south this spring, has arrived here for the light workouts and baths that will precede the rigorous schedules which most of them will undergo in Florida.

Babe Ruth, king of the sluggers, came yesterday and lost no time in starting on his program for reduction. The Babe played golf and hit the trail for the mountains during the afternoon.

Urban Faber, veteran tosser of the Chicago White Sox, and Claude Jonnard, a New York Giant moundsman, have been in camp several days. Other early arrivals are: Joe Harris, Steve O'Neill and Jack Quinn of the Boston Red Sox.

More Bread with less flour. Better bread with less effort—Lessens perfection.—Advertisement.tf.

Reds After Players

CINCINNATI, Feb. 15—Efforts are being made to effect a trade by which Charles Dressen, third baseman of the St. Paul club of the American Association will come to the Cincinnati Nationals, according to a report received here Friday.

President August Herrmann of the Reds, who is in New York, also is reported to be trying to close a deal for either Outfielder Carson Bigbee of the Pirates or Curt Walker of the Philadelphia Nationals.

Felsch Gives Bond

MILWAUKEE, Feb. 15.—Additional developments were expected after the court jury reported today in the trial of Joe Jackson's salary suit against the Chicago American League baseball club. That was intimated by Judge J. J. Gregory after he ordered Jackson's arrest for perjury at the conclusion of the trial last night. The former star outfielder was released of $5,000 bail after he had been sent to jail.

Oscar (Happy) Felsch, former teammate of Jackson, and who testified for him in the salary suit, was arrested for perjury Wednesday and released on $2,000 cash bail.

Jackson is suing for money he alleges is due him after he was barred from organized baseball for alleged participation in the 1919 world's series scandal.

Wild Bull of Pampas Is Ready For Lodge

BUENOS AIRES, February 15.—Luis Firpo, Argentine heavyweight champion, and "Farmer" Lodge, of the United States, have completed training for their fight tomorrow, weighing 104 and 105 1-2 kilograms, respectively.

According to this, Firpo weighs 229.32 pounds.

Both men yesterday passed the medical test in the presence of the Municipal Boxing commission. Erminia Spalla, whom Firpo is to fight on February 29, also passed the test.

P. H. S. Will Play Sciotoville Team

Tomorrow night the P. H. S. high school five will have for their opponents the fast Sciotoville high school lads who have not won many victories this season but have given every foe a real battle. Several games were lost by one and two point margins. The game begins at 8.

Wheelersburg Vs. New Boston

Tonight on the Wheelersburg high court the New Boston high school quintet will clash with the Wheelersburg boys' five. The Glenwood lads will be minus several of their regulars who are out on account of low grades this week. The game begins at 7:30 o'clock.

Return Match

SAVANNAH, Ga., February 15.—"Young" Stribling, Georgia schoolboy boxer, will meet Mike McTigue, whose title as world's champion light-heavyweight is disputed by the Georgia boy, in a return match on March 31 in Jersey City, N. J., it is officially announced by "Pa" Stribling, father-manager.

JAMES KELSO
CHIROPRACTOR
Office 4002 Gallia Ave.
New Boston, Ohio
Phone Boston 51 L

ROUND TRIP
'WINTER TOURIST TICKETS'
Via the
Norfolk & Western Railway
From Portsmouth, Ohio

Clearwater, Fla.	$70.04
Fort Meyers, Fla.	$75.62
Jacksonville, Fla.	$53.32
Key West, Fla.	$94.00
Kissimmee, Fla.	$65.18
Lakeland, Fla.	$68.22
Miami, Fla.	$79.68
Orlando, Fla.	$63.88
Ponta Gorda, Fla.	$75.56
St. Augustine, Fla.	$68.00
St. Petersburg, Fla.	$70.24
Tampa, Fla.	$63.52
West Palm Beach	$74.56

Arrange your trip in one direction through the Carolinas and Petersburg, Virginia.

Tickets good returning until June 15th, 1924, and permit of stop over at any point en route on the going or return trip.

City Ticket Office.
817 FOURTH STREET

EDDIE'S FRIENDS — Playing Another Fellow's Hand

Firpo Regains Popularity

BUENOS AIRES, February 15 (By the Associated Press).—Luis Angel Firpo has fully recovered the popularity he lost among his countrymen, when he applied for citizenship papers in the United States, if the attendance and enthusiasm of spectators at his training exhibitions in preparation for fights with Farmer Lodge and Erminio Spalla can be taken as a criterion.

Firpo's outdoor work is held at a small place called Luna Park, ordinarily devoted to exhibitions of freaks and snake charmers, which daily has been crowded to its capacity of 2,000.

The "Wild Bull" who is scheduled to meet Lodge, an American heavyweight, next Saturday, and Spalla, European heavyweight champion, on February 24, both in fifteen-round matches, did little hard training until the arrival of Hugh Gartland, his New York representative.

The trouble with his left arm, which bothered him when he fought Jack Dempsey, is entirely disappeared, he says.

WITH THE SICK

James Price, of Eighteenth street, has recovered from a several days' illness.

William Bierley, Jr., of 1413 Eleventh street, is detained from school with an attack of inflammatory rheumatism.

Andrew Ray is seriously ill with an attack of rheumatism at his home on Fourth street.

Mrs. Clyde Dixon, of 1124 Eighteenth street, is ill with a severe cold and sore throat.

Mrs. Viola Pertuset, of 518 Third street, is recovering from an attack of pneumonia.

Miss Myrtle Adams, of Market street, who has been ill with throat and ear trouble, is getting along nicely.

Mrs. Margaret Davis, who has been ill at her home, 2022 Eighteenth street, with a severe cold, is improving.

Volley Ball

CLASS A LEAGUE

Specials	39	24	15	.615
Cults	36	22	14	.611
Bankers	33	18	15	.545
Tigers	30	16	14	.533
Gallinules	39	18	21	.462

CLASS B LEAGUE

Sun-Times	36	26	10	.722
Busy Men	39	27	12	.692
Invincibles	36	22	14	.611
Doctors	39	23	16	.590
Heeby Jeebies	36	13	23	.361
Ministers	39	13	26	.333
Realtors	39	7	32	.179

Yesterday's Results

Specials	12	21	21
Gallinules	21	18	11
Realtors	21	24	15
Busy Men	15	12	21

The line-ups:

Specials — Arthurs, Dressler, Winebrenner, G. Winebrenner, Stockholm and Wade.

Gallinules — Wells, Brodbeck, Barber, Edwards, Reinhard and Ketter.

Realtors — Weidner, Shump, Copeland, Fitch, Williams, Schusky.

Busy Men — Howland, Glockner, Kiefer, Ketter, Ross and Dickey.

What Is Doing In Cleveland Tourney

CLEVELAND, February 15.—Crashing the pins for a score of 1918, Pete Daberko, who has been bowling in Stark county for twenty years, but is better known as P. Jenks, today headed the all-events' standings of the Ohio State Bowling Association tournament. R. Bowsberger, with 1900, was second, and H. Sexauer, third, with 1878.

These scores made by the three Canton men in their singles and doubles matches yesterday and in the five-men bowling Wednesday night drove P. Cassidy, of Cleveland, from the lead to fourth place in the standings.

With this exception and the rolling of L. Tabellion and L. Lamiell, of Canton, into fifth place in the doubles events, and A. Weber, of Cleveland, into fourth place in the singles, with a 644 score, there were no changes in yesterday's standings.

Akron, Cleveland and Delaware bowlers occupied the alleys in the individual and two-men events today. Tonight one team each from Marion and Galion; two from Toledo and twelve five-man teams will do their stunts.

The standing:

FIVE-MAN TEAMS		
Hettricks	Toledo	3037
Congress Caps	Cleveland	2906
Bundy Builders	Cleveland	2922
Union Metals.	Canton	2919
McDowell Specials	Canton	2913
DOUBLES		
Antel-Mullen	Cleveland	1241
Cassidy-Steck	Cleveland	1239
Hauser-Dominik	Cleveland	1228
Crimmins-Steinburst	Toledo	1220
Tabellion-Lamiell	Canton	1221
SINGLES.		
J. Novatny	Cleveland	691
L. Gazzola	Toledo	674
M. Scholtz	Cleveland	671
A. Weber	Cleveland	664
R. Burt	Toledo	657
ALL EVENTS		
P. Daberko	Canton	1918
R. Bromsberger	Canton	1900
H. Sexauer	Canton	1878
Cassidy	Cleveland	1864
Steinburst	Toledo	1847
Gazzola	Toledo	1847

Chillicothe Hi Wins

Chillicothe high won over Washington C. H. hi in Chilly Wednesday night, 14-to-12 score. Wilmington is still in first place in the Central Ohio High School Basketball league and Chillicothe will have to trim them to win out.

THREE REDS TO GO

ST. PAUL, Feb. 15.—Charlie Dressen, diminutive but speedy third baseman of the St. Paul American Association club, soon will be a member of the Cincinnati Nationals, it was indicated today. Negotiations for his sale to the Reds are virtually complete, according to W. P. McMicking, business manager of the local club. Three players, including a first baseman, and a cash consideration, will come to the St. Paul team in the deal.

Tame Wildcats

The Portsmouth College of Business five won easily 30 to 13 from the Holy Redeemer Wild Cats last night in Wilhelmette hall. The College quintet put up a five man defense that the Wildcats could not claw through. Next Thursday the Business College five plays the Hilltop Selects in Wilhelmette hall.

Last night's lineups:

Collegians		Wildcats
Saddler	R. F.	Lillick
Lewis	L. F.	Holden
Brodbeck	C.	Schleinhege
Turner	R. G.	Switalski
Multer	L. G.	Hartinge

Sub: Justice for Lillick.

Golf Tournament Is On In Texas

SAN ANTONIO, Texas, February 15.—The 125 golfers entered in the third annual Texas open championship, the world's biggest money tournament for professionals, will start play under a burning sun. The thermometer was well over 70-degree mark yesterday and with the course in excellent condition, the record set last year when 27 was turned in for the 72 holes may fall.

The amateur pro best-ball event is scheduled for to-day. The first lap of the 72-hole grind will start tomorrow morning, with the final 36 holes Saturday.

Some of the leading amateurs of this part of the country, most of the best professionals of the United States and the Britons now touring the United States are entered.

The winner of the Texas crown will receive $1,500, with the man turning in second lowest score collecting $800. Third prize is $600 and fourth is $400.

The remainder of the $6,000 purse is divided into 26 prizes.

Track Meet Arranged

A Triangular track meet has been arranged in the interest of the boys of the Manly church, Terminals and Sciotoville districts for Tuesday, Feb. 26th, 1924, 6:30 p. m. and to be held at the Manly church Gym, 4th and Clay streets. Any boy residing within the above-named districts attending some Sunday school is eligible to compete. The program of events to consist of: 15 yards dash, shot put, standing broad jump, running high jump, potato race and Relay race. Five boys from each district may enter each event. A point trophy to winning team will also be given. Entries close Feb. 23rd, 6 p. m. at Boys Dept. office Terminals Y. M. C. A.

BOXING
WINTER GARDEN
MONDAY NIGHT
A real boxing card for the fans who likes real boxers.
Frankie Susnell
Portsmouth
Don Baxter
Lima
RUDY KIPP
Muncie
JACK TITUS
Springfield
EDDIE GRANT
Dayton
WHITEY CLARK
Springfield
YOUNG SNELL
Springfield
SPEEDY MILLER
Dayton
YOUNG FITZGIBBONS
Portsmouth
KID HICKMAN
Sciotoville
Tickets now on sale at the Smoke House

During the day call
2900
The Daily Times' private exchange and you will immediately be given connection with any department of the paper.

After 5 P. M.
CALL
2900 News department.
2901 Society Editor
2902 Display Advertising
2903 Circulation Department.
2903 Classified Advertising
2904 Composing Room

PRICES TUMBLE AS LEADING TRADER REPORTED BEARISH

Steadying Influence On Bonds

NEW YORK, N. Y., February 15.—Confidence inspired by the success of the Japanese loan continued to exert a steadying influence on the bond market in today's early dealings. Domestic issues were firm, with trading featured by an advance of two points in International and Great Northern adjustment 6's on heavy buying. Sale of the road to the Gulf Coast line was regarded as a favorable development.

Strong inquiry for bonds of the copper companies developed on expectation of large Japanese orders for the red metal, but price changes were not marked except in the Cerro de Pasco 8's which advanced 2½ points. Seaboard and New Haven issues also continued to gain ground.

Improvement in the French government and municipal issues imparted a better tone to the foreign list, although the Belgian bonds were heavy, the 8's yielding a point. The new Japanese 6½'s again sold at a premium and the 4½'s hovered around recent high levels. United States government bonds were firm.

	Sales	High	Low	1 p.m.
U. S. BONDS.				
Liberty 3½s	27	99-07	99-05	99-05
Liberty first 4¼s	15	99-10	99-07	99-07
Do second 4¼s	173	99-08	99-04	99-06
Do third 4¼s	203	100-00	99-31	99-31
Do fourth 4¼s	352	99-11	99-07	99-07
U. S. Gov't 4¼s	72	100-07	100-04	100-06
FOREIGN.				
Anton Jurgen Marg. Works 6s	9	79¼	79	79¼
Argentine 7s	13	101⅛	101⅛	101⅛
Austrian Govt. gtd. loan 7s	12	80¾	80⅝	80¾
Chinese Govt. Rys. 5s	23	41½	41½	41½
City of Bordeaux 6s	2	76	76	76
City of Copenhagen 5½s	6	88¾	88½	88½
City of Greater Prague 7½s	10	82	81¾	81¾
City of Rio de Janeiro 8s, 1947	6	90¾	90¾	90¾
Czechoslovak Republic 8s	4	94⅝	94⅝	94⅝
Danish Municipal 8s, A	1	107½	107½	107½
Department of Seine 7s	2	80⅝	80½	80⅝
Dom. of Canada 5s, 1952	11	100⅛	100	100
Dutch East Indies 5½s, 1953	11	88½	88	88
French Republic 8s	31	95¾	95½	95½
Do 7½s	46	92⅞	92½	92½
Japanese 1st 4½s	14	97⅛	97⅛	97¼
Kingdom of Belgium 8s	5	100⅜	100⅜	100⅜
Do 7½s	22	100¼	100	100
Kingdom of Denmark 6s	14	94¾	94½	94½
Kingdom of Italy 6½s	26	99⅞	99¾	99⅞
Kingdom of Netherlands 6s	34	95⅝	95	95¼
Kingdom of Norway 6s, 1943	21	93	92¼	92¼
King. Serbs, Croats, Slov. 8s	33	73	72½	72½
Oriental Dev. deb. 6s	23	85⅞	85⅝	85⅞
Paris-Lyons-Mediter. 6s	20	71	70¼	71
Rep. of Chile 8s, 1941	1	103½	103½	103½
Do 7s	9	95	94½	94½
Rep. of Cuba 5s	20	91¾	91¾	91¾
Rep. of Haiti 6s, A, 1952	12	90½	90	90
State of Queensland 6s	1	100	100	100
Swiss Confed. 8s	6	115½	115	115½
U. K. of G. B. and I. 5½s, 1937	61	101	100⅞	101
U. S. of Brazil 8s	6	93⅞	93¾	93¾
DOMESTIC.				
Amer. Agr. Chem. 7½s	3	100	100	100
Amer. Sugar 6s	9	93	92¾	93
Amer. Tel. and Tel. 5½s, rcts.	55	99¾	99⅝	99⅝
Do col. tr. 5s	16	98⅛	97¾	98⅛
Amer. Water Wks. and Elect. 5s	15	87¼	87¼	87¼
Anaconda Cop. 7s, 1938	77	100¾	100¼	100¼
Do 6s, 1953	97	97⅞	97½	97½
Armour and Co. of Del. 5½s	5	85	85	85
Associated Oil 6s	7	98	97¾	98
At. T. and San. Fe gen. 4s	1	87	87	87
Baltimore and Ohio 6s	11	101¾	101¼	101¼
Do cv. 4½s	4	87	86½	86½
Bethlehem Steel 5½s	8	91¼	91¼	91¼
Brier Hill Steel 5½s	6	95¾	95½	95¾
Bklyn-Manh. Tran. s. f. 6s	88	73⅞	73⅝	73⅝
Canadian Pacific deb. 4s	3	80	79⅝	79⅝
Central of Georgia 6s	7	100¾	100⅝	100⅝
Central Leather 5s	1	96¼	96¼	96¼
Central Pacific gtd. 4s	11	85¼	85⅛	85⅛
Chesapeake and Ohio cv. 5s	23	92⅝	92¼	92¼
Do cv. 4½s	1	85⅝	85⅝	85⅝
Chic. and Alton 3½s	75	37⅞	37½	37¾
Chic., Burl. and Quincy ref. 5s, A	11	99	99	99
Chic. and East. Ill. 5s	10	76⅞	76½	76½
Chic., Mil. and St. Paul cv. 4½s	29	56¼	56	56
Do 4s, 1925	45	77	76⅝	76⅝
Chic. and Northwestern 7s	5	105⅝	105⅝	105⅝
Chicago Railways 5s	2	78¼	78¼	78¼
Chic., R. I. and P. ref. 4s	3	77	76¾	77
Chile Copper 6s	18	100⅞	100¼	100¼
Cleve., C., C. and St. L. ref. 6s, A	2	101¾	101¾	101¾
Cleveland Union Terminal 5s	2	96¼	96¼	96¼
Columbia Gas and Elec. 5s, stpd.	4	98¼	98	98¼
Commonwealth Pow. 6s	4	90⅛	89⅞	90
Consumers' Power 5s	2	88	87½	88
Cuba Cane Sugar deb. 8s, stpd.	18	99¼	99⅛	99⅛
Denver and Rio Grande ref. 5s	15	82¼	82¼	82¼
Detroit Edison ref. 6s	4	105¼	105¼	105¼
DuPont de Nemours 7½s	23	107¼	107⅛	107⅛
Duquesne Light 6s	6	103¾	103¾	103¾
Eastern Cuba Sug. 7½s	40	109½	108½	108½
Empire Gas and Fuel 7½s	11	92	91⅞	91⅞
Erie gen. lien 4s	5	55	54¾	54¾
Goodrich 6½s	8	99¼	99¼	99¼
Goodyear Tire 8s, 1931	8	102⅝	102⅝	102⅝
Do 1941	2	116	116	116
Grand Trunk Ry. of Can. 7s	7	113¼	113⅛	113⅛
Great Northern 7s, A	7	107¼	107¼	107¼
Do 5½s, B	4	87	87	87
Hershey Chocolate 6s	8	102	101⅞	102
Humble Oil and Ref. 5½s	1	98⅝	98⅝	98⅝
Illinois Bell Tel. ref. 5s	7	94¼	94	94
Illinois Central 5½s	9	100¾	100¾	100¾
Indiana Steel 5s	5	91¾	91¾	91¾
Interboro Rap. Trans. 7s	6	87⅛	87	87⅛
Do ref. 5s, stpd.	12	61⅝	61½	61⅝
Inter. and Great Northern adj. 6s	658	53½	52⅛	53¼
Inter. Merc. Marine s. f. 6s	2	82	82	82
International Paper ref. 5s, B	6	84⅞	84¾	84⅞
Kas. City P. and L. 5s	7	91	90⅞	91
Kansas Gas and Elec. 6s	1	95⅝	95⅝	95⅝
Kelly-Springfield Tire 8s	6	103⅝	103½	103½
Liggett and Myers 5s	5	99⅞	99⅞	99⅞
Manati Sugar 7½s	2	100¾	100¾	100¾
Market St. Ry. con. 5s	3	99⅛	99⅛	99⅛
Midvale Steel cv. 5s	3	90	89⅝	89⅝
Mo., K. and T. new pr. lien 5s, A	22	81⅝	81½	81⅝
Do adj. 5s, A	35	55⅛	55¼	55¼
Mo. Pacific gen. 4s	9	54½	54¼	54¼
New Eng. Tel. and Tel. 1st 5s	4	98½	98½	98½
New Orleans, T. and M. inc. 5s	35	88⅛	88¾	88⅞
New York Central deb. 6s	3	104⅝	104⅜	104⅝
Do rfg. and imp. 5s	46	96½	96¼	96¼
N. Y., N. H. and H. Francs 7 pct.	13	76½	76½	76½
Do cv. 6s, 1948	5	68⅞	68¾	68¾
N. Y. Telephone ref. 6s, 1941	6	105⅛	105	105
N. Y., Westchester and Bos. 4½s	12	46⅝	46	46
Norfolk and Western cv. 6s	5	92¾	92½	92¾
Northern Pacific ref. 6s	9	103⅝	103½	103½
Do new 5s, D, ctfs.	2	91⅛	91⅛	91⅛
Northwestern Bell Tel. 7s	10	107⅞	107¾	107¾
Oregon-Wash. R. R. and Nav. 4s	32	80½	80	80
Pacific Gas and Elec. 5s	7	92½	92	92⅝
Pacific Tel. and Tel. 5s, 1952	8	91⅞	91⅞	91⅞
Pan-Amer. Pet. and Tran. 6½s	2	96	96	96
Penna. R. R. 6½s	9	108⅝	108⅝	108⅝
Do gen. 5s	1	99⅞	99⅞	99⅞
Pere Marquette ref. 5s	31	93⅛	92⅝	93
Phila. Co. ref. 6s	3	101	100⅞	100⅞
Pierce-Arrow 8s	1	78⅝	78⅝	78⅝
Punta Alegre Sug. 7s	16	117	115	115
Reading gen. 4s	17	90¼	90	90
St. L. and S. F. pr. lien 4s, A	29	68⅞	68½	68½
Do inc. 6s	16	64	63¾	63⅞
St. L. Southwest. con. 4s	8	81½	81½	81½
Seaboard Air Line con. 6s	68	74¾	74	74
Do adj. 5s	40	51	50	50
Sincair Con. Oil col.	22	90⅞	90⅝	90¾
Do 6½s	6	85¼	85	85¼
Sinclair Pipe Line 5s	4	82⅝	82	82⅝
Southern Pacific cv. 4s	2	93¾	93⅝	93¾
Do ref. 4s	2	86½	86½	86½
Southern Railway gen. 6½s	16	103½	103	103¼
Do 4s	20	70	69⅞	70
Sugar Estates of Oriente 7s	4	97½	96⅞	96⅞
Tenn. Electric ref. 6s	16	96	95¼	95⅝
Third Avenue adj. 5s	1	47⅞	47⅞	47⅞
Toledo Edison 7s	6	107⅛	107⅛	107⅛
Union Pacific 1st 4s	3	90⅜	90⅛	90¼
Do cv. 4s	5	96¼	96¼	96¼
U. S. Rubber 5s	8	85¾	85¼	85¾
U. S. Steel s. f. 5s	3	102⅞	102¾	102⅞
Va.-Car. Chem. 7s	10	80⅞	80¾	80⅞
Virginia Ry. 5s	16	94	94	94
Western Maryland 1st 4s	1	62⅝	62⅛	62⅛
Western Union 6½s	11	109⅝	109⅝	109⅝
Westinghouse Electric 7s	1	107⅜	107⅜	107⅜
Wilson and Co. 1st 6s	1	97½	97½	97½
Youngstown Sheet and Tube 6s	24	96½	96¼	96¼

Industrials and Specialties Suffer Heaviest Losses

NEW YORK, February 15.—Stock prices reacted generally in today's market on the circulation of reports that one of Wall Street's most prominent traders had turned bearish because of his belief that the Washington oil disclosures had undermined public confidence. **Virtually all active industrial stocks broke two to six points, with some of the specialties, 7 to 18 points below yesterday's final figures. Rails offered more stubborn resistance to presure, losses being held to a point or so. The closing was weak. Sales approximated 1,700,000 shares.**

NEW YORK, Feb. 15.—Stock prices started upward at the opening of today's stock market but a resumption of profit taking and bear selling gave the general list an irregular appearance. Oils made irregular recovery from recent heaviness. Dupont dropped 2¼ points and U. S. Cast Iron Pipe one.

Prices fluctuated within narrow limits in the early trading with speculators for the advance maintaining control. Congoleum advanced 2⅝ to 63¾, a new 1924 top, and Allis Chalmers and New Orleans, Texas and Mexico moved up about a point each. Other gains were largely fractional. Foreign exchanges opened lower.

Renewal of bear attacks against the oil shares followed by heavy selling of the steels, turned the course of prices downward just before noon. Schulte broke 3½ points and Baldwin, Dupont, United States Cast Iron Pipe, Republic Steel, American Bosch Magneto and General Electric sold 1½ points to 2½ points below yesterday's final figures while General Asphalt common and preferred, Texas Company, Houston, Tidewater, Pacific, American Hide and Leather preferred, Studebaker, American Woolen, American Smelting, Commercial Solvent B and Kelly Springfield registered losses of a point or more. Independent strength was shown, however, by Congoleum which extended its gain to 3⅝ points, Corn Products, which moved up nearly 3, and American Can and Pacific Coast, each u about 1½ points. Call money opened at 4½ per cent.

Wall Street Closing Prices

Allied Chemical and Dye 68¾.
American Can 112⅝.
American Car and Foundry 165.
American International Corp. 21⅝.
American Locomotive 71½.
American Smelting and Refg. 60.
American Sugar 55⅞.
American T. and T. 129.
American Tobacco 146½.
American Woolen 71⅜.
Anaconda Copper 39.
Atchison 98⅜.
Atl., Gulf and W. Indies 15.
Baldwin Locomitive 120½.
Baltimore and Ohio 56.
Bethlehem Steel 56⅛.
California Petroleum 23⅞.
Canadian Pacific 146.
Central Leather 16⅛.
Cerro de Pasco Copper 46¼.
Chandler Motors 58⅝
Chesapeake and Ohio 71⅛.
Chicago and Northwestern 51½.
Chicago, Mil. and St. Paul, pfd. 24⅝.
Chicago, R. I. and Pac. 21½.
Chile Copper 27⅝.
Chino Copper 18⅝.
Consolidated Gas 62¼.
Corn Products 174.
Cosden Oil 32½.
Crucible Steel 62¾.
Cuba Cane Sugar, pfd. 66½.
Erie 25⅞.
Famous Players-Lasky 64.
General Asphalt 38⅝.
General Electric 208⅝.
General Motors 15⅝.
Great Northern, pfd. 56⅞.
Gulf States Steel 80⅛.
Illinois Central 102⅝.
Inspiration Copper 26¼.
International Harvester 83¼.
Int. Mer. Marine, pfd. 29
International Paper 85⅛.
Invincible Oil 13⅜.
Kelly-Springfield Tire 26½.
Kennecott Copper 36½.
Lima Locomotive ex. div. 65.
Louisville and Nashville 89¼.
Mack Truck 84.
Marland Oil 36⅝.
Maxwell Motors B 14.
Middle States Oil 5½.
Missouri, Kan. and Tex. (new) 11.
Missouri Pacific, pfd. 34.
New York Central 99.
N. Y., N. H. and Hartford 18⅝.
Norfolk and Western 105½.
Northern Pacific 52.
Pacific Oil 49.
Pan American Petroleum B 42¼.
Pennsylvania 43⅝.
People's Gas 95⅛.
Producers and Refiners 35¼.
Pure Oil ex. div. 23½.
Reading 55.
Republic Iron and Steel 54⅛.
Sears Roebuck 87⅝.
Sinclair Con. Oil 20⅛.
Southern Pacific 88⅜.
Southern Railway 44⅞.
Standard Oil of N. J. 37⅛.
Studebaker Corpartion 100.
Texas Co. 41½.
Texas and Pacific 22.
Tobacco Products A 89½.
Transcontinental Oil 4¼.
Union Pacific 130¼.
U. S. Ind. Alcohol 71¼.
United States Rubber 36.
United States Steel 103½.
Utah Copper 66½.
Westinghouse Electric 61⅝.
Willys-Overland 10⅞.

CLOSING PRICES OF OHIO STOCK

COLUMBUS, O., February 15.—Cities Service, common 153@154; ditto, preferred 71¼. Pure Oil 23½.

Live Stock Market

CINCINNATI LIVE STOCK

CINCINNATI, Feb. 15.—Hogs: receipts, 4,500; steady; heavy hogs weak; heavies, 7.50@7.75; packers and butchers 7.75; medium 7.50@7.75; stags 3.50@4.00; heavy, fat sows 5.00@5.75; light shippers 7.00; pigs, 110 pounds and less, 4.50@5.25.

Cattle: receipts, 700; slow and weak; steers, good to choice, 7.50@9.50; fair to good, 6.50@7.50; common to fair, 4.00@6.50; heifers, good to choice, 6.50@8.50; fair to good, 5.50@6.50; common and fair, 3.50@5.50; cows, good to choice, 5.00@6.00; fair to good, 3.75@5.00; cutters, 3.00@3.50.

Calves: steady; good to choice, 12.00@14.50; fair to good, 10.00@12.00; common and large 5.00@8.00.

Sheep: receipts, 250; strong; good to choice, 4.50@6.00; fair to good, 3.00@4.50; common, 1.00@2.00; bucks, 2.00@3.00.

Lambs: steady; good to choice, 14.00@14.50; fair to good, 11.00@14.00; seconds, 10.00@11.00; common, 5.00@8.00.

CLEVELAND LIVE STOCK

CLEVELAND, Feb. 15.—Cattle: receipts, 300; steady; choice yearlings 9.00@9.50; fair to good, 7.85@8.25; choice handy weight butcher steers, 7.25@8.25; fair to good, 6.60@7.50; choice heavy, 8.00@8.75; fair to good heavy and plain steers, 6.85@7.25; common and light butcher steers, 4.85@6.00; choice heifers, 7.00@7.75; fair to good, 4.85@5.50; choice butch- to Choice, 6.50@8.50; fair to good, 3.85@4.50; common cows, canners and cutters, 1.85@2.75; choice handy weight bulls, 5.25@6.25; choice heavy bulls, 5.00@5.50; common and bologna bulls, 3.85@4.25.

Calves: receipts, 400; slow; good to choice veal calves, 14.00@15.00; fair to good, 8.00@11.00.

Sheep and lambs: receipts, 800; steady; good to choice spring lambs, 14.50@15.00; fair to good, 11.50@12.50; good to choice sheep 8.00@9.00; good to choice ewes, 6.50@7.50; common, 4.00@5.00.

Hogs: receipts, 5,000; 10@15c lower; yorkers and mediums, 7.60; pigs and lights, 6.50; roughs, 6.00; stags, 4.50.

INDIANAPOLIS LIVE STOCK

INDIANAPOLIS, Feb. 15.—Hogs: receipts, 10,000; 20c lower; heavies, 7.40; lights, 7.40; top, 7.40; pigs, 5.00@6.75.

Cattle: receipts, 700; active; strong; steers, 5.50@8.75; beef cows 4.00@6.50; heifers, 4.50@9.00.

Calves: receipts, 900; weak; veals, 9.00@10.40.

Sheep: receipts, 200; steady; sheep no sales; lambs, 9.00@14.00.

PITTSBURGH LIVE STOCK

PITTSBURGH, Feb. 15.—Hogs: receipts, 3,000; active; heavies, 7.80@7.85; heavy yorkers, 7.90@8.00; light yorkers, 7.00@7.50; pigs, 6.00@6.50.

Sheep and lambs: receipts, 1,000; steady; sheep, 10.00; lambs, 15.25.

Calves: receipts, 100; steady; top 16.00.

EAST BUFFALO LIVE STOCK

EAST BUFFALO, Feb. 15.—Cattle: receipts, 500; slow and steady.

Calves: receipts, 1,000; active and steady; no change in prices.

Hogs: receipts, 8,800; active; general market steady; heavy, 7.75; mixed, 7.75@7.80; yorkers, 7.75@7.85; light yorkers, 7.00@7.50; pigs, 6.50@6.75; roughs, 6.25; stags, 3.50@4.50.

Sheep and lambs: receipts 10,500; active; lambs steady; all others 50c higher; lambs, 9.00@15.00; yearlings 9.00@13.50; wethers, 10.00@10.50; ewes, 3.00@9.50; mixed sheep, 9.50@10.00.

CHICAGO LIVESTOCK

CHICAGO, Feb. 15.—Hogs: receipts, 46,000; active; good and choice, 240 to 310-pound butchers, 7.20@7.25; top, 7.30; desirable, 160 to 225-pound averages, 7.00@7.15; better grades, 140 to 150-pound averages, 6.75@6.95; packing sows, 6.10@6.25; killing pigs, unchanged; desirable strong weight, 6.00@6.50.

Cattle: receipts, 5,000; beef steers fairly active; steady to strong; top handyweight steers, 11.00; firm; light weight mixed yearlings and weighty matured steers, 10.75; handy to strong weight bullocks, 9.85@10.25; fed steers, 4.50@5.00; fat she stock, bulls, vealers, stockers and feeders steady; bulk calves to 9.50 downward; stockers and feeders, 5.00@7.00.

Sheep: receipts, 8,000; fairly active; generally strong; no early sales feeding lambs; wooled lambs, 14.50@14.75; top to shippers, 15.00; fat ewes, 9.25@9.50.

Produce Market

CLEVELAND PRODUCE

Cleveland, February 14.—Butter: extra in tub lots 51½@56½; extra firsts 51½@53½; firsts 52@54; packing stock 25@30; standard 53@55.

Eggs: fresh gathered northern extras 44; extra firsts 42; Ohio firsts 39; western firsts 39; refrigerator extras 29; first 27.

Oleomargarine: nut 24@26; high grade, made of animal oil 27@27½; lower grades 20@21.

Cheese: Old York State 28 @ 30; brick 26@27; fancy Swiss 42@45; limburger 30@32; imported 50.

Poultry: live fat fowls 25@27; springers 25@26; old roosters 15@16; geese 21@23; heavy ducks 26@27; light colored ducks 23@24; medium fowls 21@23; leghorn fowls 23; leghorn springers 17@18; turkeys 28.

Rabbits 2.50.

Potatoes: Michigan, round whites 2.25@2.30; Petoskey 2.50@2.65; Ohio 2.45; New York 2.55; Idaho rurals 2.50.

New potatoes: Bermuda 16.00.

Sweet potatoes Maryland 3.00.

CHICAGO PRODUCE

CHICAGO, Feb. 15.—Butter: lower; creamery extras, 50½; standards, 50; extra firsts, 49@50; firsts, 23½ 48@48; seconds 46@47; therearet 50; extra firsts, 49@50; firsts, 48@48½; seconds, 46½@47½.

Eggs: lower; firsts, 33½@@34; ordinary firsts, 31@32.

CINCINNATI PRODUCE

CINCINNATI, February 15.—Eggs: extra firsts 34½; firsts 33½; nearby, ungraded 33½; ordinary firsts 32; seconds 30.

Poultry: fowls 23; broilers 40.

Other Markets

GASOLINE AND ALCOHOL

CINCINNATI, Feb. 15.—Denatured alcohol in drums, 48; gasoline, tankwagon, 20; 70 per cent. 30.

SUGAR

NEW YORK, N. Y., February 15.—Raw sugar unchanged. Raw sugar futures 1 to 3 points net low at noon. Refined sugar unchanged at 8.90 to 9.00 for fine granulated. Refined futures nominal.

Sugar futures closed weak; approximate sales 64,000 tons; March 5.40; May 5.42; July 5.45; September 5.45.

LIBERTY BONDS

NEW YORK, N. Y., February 15.—
Liberty 3½'s, 99-3.
First 4's, 99-4 bid.
Second 4's, 99.
First 4¼'s, 99-6.
Second 4¼'s, 99-4.
Third 4¼'s, 99.31.
Fourth 4¼'s, 99-6.
Treasury 4¼'s, 100-4.

COTTON

NEW YORK, N. Y., February 15.—Spot cotton quiet; middling 31.35.

Cotton futures closed steady; Mar. 31.00@31.05; May 31.25 @ 31.30; July 30.07@30.10; October 26.90@26.92; December 26.45.

MONEY

NEW YORK, N. Y., February 15.—Call money easier; high 4½; low 4¼; ruling rate 4½; closing bid 4¼; offered at 4½; last loan 4¼; call loans against acceptances 4¼; time loans firm; mixed collateral 60-90 days 4¾; 4-6 months 4¾; prime commercial paper 4¾.

COFFEE

NEW YORK, N. Y., February 15.—Coffee: Rio No. 7, 14¼; Santos No. 4, 18½; futures steady; May 13.40; July 12.85.

Rubber Markets

AKRON RUBBER

AKRON, February 15.—The crude rubber market was easier today. London was 13¾d buyers. New York was, ribbed spot 25½; March 25½; April 25¾; April and June 25⅞. Latex, spot 25½; March 25¾; April 26; April and June 26½. No. 2 amber spot 24½; March 24¾; April and June 25½; No. 3 amber spot 24¼; March 24¼; April 24¼; April and June 25½; rolled brown spot 24½; March 24¼; April 24½; April and June 24½; upriver para fine 21, buyers spot; upriver coarse 17; caucho 19.

Standard Oil Issues Slump

NEW YORK, N. Y., February 15.—There was a further collapse in the market for Standard Oil issues on the curb exchange today attributed in some quarters to uneasiness and loss of confidence created by the congressional investigation, and many of those issues sustained losses of five to ten points. Swan and Finch which held the most prominent place up to the beginning of the week, yielded ten points in the early trading and a loss of five points was sustained in Standard Oil of Nebrasko. Many of the issues were also pressed on the market, among them Vacuum Oil which yielded over one point. Indiana shares were heavily traded in, losing about two points and there was another sharp break in Prairie Oil and Gas which dropped over five points. Dealings in International Petroleum was on a large scale, reflecting a renewal of large pressure, carrying that stock down about one point. Seaboard Oil and Gas was steady.

A number of the industrial issues also were heavy, Silica Gel dropping over two points to a new low record. Dubilier receded slightly and a number of other industrials were offered at concessions.

Cuba company recovered its dividend of one per cent and was one of the few strong features. Kresge made a moderate gain.

	Sales	High	Low	Close
INDUSTRIALS.				
Amalgamated Leather	100	15¼	15¼	15¼
Am. Gas and El., new	100	54⅝	54⅝	54⅝
Do preferred	100	43½	43½	43½
Am. Light and Tr.	230	123	120½	122
ex-div.Am. Multigraph Co.	100	24½	24½	24½
Atlantic Fruit Co. w. i.	1200	2	2	2
Bridgeport Mach.	300	10¾	10¾	10¾
Candy Prod.	3600	2¾	2½	2½
Centrifugal C. I. Pipe	400	26¾	26⅝	26⅝
Checker Cab Mfg.	100	28	28	28
Chic. Nipple B. T.	200	21½	21½	21½
ex-div.Cuba Company	300	40¼	40	40
Dubilier C. and R.	2400	21⅝	20⅝	20⅝
Dunhill Internatl.	400	8⅛	2½	2½
Durant Motors	100	28½	28½	28½
Ford Motor, Canada	30	457	455	455
Gillette Saf. Raz.	360	271½	271	271
Glen Alden Coal	200	84	83⅞	83⅞
Goodyear Tire	100	10¾	10¾	10¾
Hudson and Manhattan	200	11½	11½	11½
Internatl. Concrete	100	12⅜	12⅜	12⅜
Kresge Dept. Stores	1000	48½	47½	47½
Do preferred	100	90	90	90
Liggett and Myers Tob. w. i.	200	53¼	52	52
Midvale Steel of Del.	1000	21	21	21
Park and Tilford	300	26¾	26½	26½
Peerless Motors	100	22	22	22
Pyrene Mfg.	700	13⅝	12¾	13⅜
Radio Corp.	1500	4⅛	4	4⅛
Do preferred	800	4	4	4
Reo Truck	200	18⅜	18⅛	18⅛
South. Coal and Iron	1000	.10	.10	.10
Stutz Motor	100	11¼	11¼	11¼
Swift and Co.	10	104	104	104
Tenn. El. Pow.	200	25	25	25
Tob. Products Exports	1500	5¼	4⅞	5⅛
Todd Shipyards	20	54⅛	54	54
Union Carbide	300	63	62½	62½
United Bakeries	100	54¾	54¾	54¾
United Profit Sharing	200	7⅝	7½	7⅝
United Retail Candy	200	5⅛	5⅛	5⅛
U. S. Distributing	200	26	26	26
Univ. Pipe and R. pref.	100	58¼	58¼	58¼
Wanner Malleable	100	22	22	22
Willys Corp., 1st pref.	100	12	12	12
Yellow Taxi Cab, N. Y.	100	34¼	34¼	34¼
STANDARD OILS.				
Anglo-American Oil	600	16⅞	16	16
Borne-Scrymser	80	180	180	180
Buckeye Pipe Line	10	71	71	71
Chesebrough Mfg.	30	370	369	370
Continental Oil	500	50½	48½	48½
Cumberland Pipe	10	130	130	130
Eureka Pipe Line	10	97	97	97
Galena Signal Oil	80	65	65	65
Humble Oil	1600	40½	40	40
Imperial Oil, Canada	640	112⅛	109½	110
Indiana Pipe Line	10	92	92	92
Internatl. Pet.	7100	20¼	19¼	19¼
Magnolia Pet.	200	142½	141	142
Nat. Trans.	100	24¼	24¼	24¼
New York Transit	30	83	83	83
Northern P. L.	16	101¼	101¼	101¼
Ohio Oil	1200	70	67	67
Penn.-Mex. Fuel	200	35	34½	34½
Prairie Oil and Gas	1700	240	231	233
Prairie Pipe Line	460	106¼	105	105
Solar Ref.	30	210	205	207
Southern Pipe Line	10	95½	95½	95½
South Penn Oil	280	161	154	154
Standard Oil of Ind.	27400	61⅝	59⅝	60
Do Kansas	1200	45½	43¼	43¼
Do Kentucky	700	110¾	110	110
Do Neb.	130	235	228	228
Do N. Y.	3400	44½	42⅛	42⅝
Do Ohio	35	31½	31½	31½
Swan and Finch	140	66	55	56
Vacuum Oil	11000	63½	60½	61
INDEPENDENT OILS.				
Arkansas Nat. Gas	200	5¾	5¾	5¾
Boston-Wyoming	100	1⅛	1⅛	1⅛
Carib Syndicate	100	5	5	5
ex-div.Cities Service	250	153⅜	152½	152½
ex-div. Do "B" ctfs	300	15½	15½	15½
ex-div. Do preferred	900	71⅜	71⅜	71⅜
ex-div. Do "B" pref.	200	6½	6½	6½
Do cash scrip.	1000	72	72	72
Creole Syndicate	700	2⅞	2¾	2¾
Derby Oil pref.	200	31	30	30
Engineers' Petroleum	1000	.06	.06	.06
Federal Oil	1000	.30	.30	.30
General Pet.	900	41	40	40
Gilliland Oil, ctfs.	100	4¼	4¼	4¼
Gulf Oil	1100	60⅝	59¼	59¼
Hudson Oil	1000	.06	.06	.06
Keystone Ranger	25000	.03	.03	.03
Lago Pet.	5000	4	3½	3½
Latin-Am. Oil	2000	1.00	.98	.98
Livingston Pet.	200	70	70	70
Marland Oil of Mex.	100	3⅞	3⅞	3⅞
Mountain Producers	2100	16⅞	16¼	16¼
Mutual Oil ctfs.	14300	12½	12½	12½
New Bradford	200	5⅝	5¼	5¼
New England Fuel	200	24	24	24
New Mex. and Ariz. Land Co.	2200	7½	7⅛	7¼
Noble Oil	30	.14	.14	.14
Omar Oil	600	.68	.68	.68
Penn Beaver	1100	.54	.50	.50
Pennok Oil	1500	14½	13⅜	13⅜
Red Banks Oil, new	800	10⅝	10⅛	10⅝
Ryan Consolidated	300	4⅞	4½	4½
Salt Creek	2900	20	19⅝	19⅝
Do Cons.	800	8⅞	8¾	8⅞
Sapulpa Ref.	300	1¾	1¾	1¾
ex-div.Seaboard Oil and Gas	8200	1 5-16	1 3-16	1¼
U. S. Cities Corp.	200	21½	20¾	20¾
Wilcox Oil	3600	8	7⅝	7⅝
MINING.				
Am. Exploration and Zinc	600	1⅛	1	1
Am. Commander M. and M.	3000	.07	.06	.07
Arizona Globe	5000	.06	.06	.06
Belcher Ext.	04000	.03	.02	.02
Black Oak	1000	.39	.39	.39
Booth Cons.	2000	.07	.07	.07
Cortez Silver	2700	.67	.64	.64
Davis-Daly	100	4	4	4
Diamondfield Black Butte	21000	.08	.07	.08
Fortuna	34000	.11	.10	.10
Goldfield Florence	1000	.37	.37	.37
Hard Shell Mining	1000	.02	.02	.02
Hilltop Min.	2000	.02	.02	.02
Howe Sound Co.	500	3	3	3
Indep. Lead Mines	1000	.16	.14	.14
Mohican Copper	2000	.47	.44	.47
National Tin	1000	.12	.12	.12
New Cornelia	200	17½	17½	17½
New Dominion	3700	2⅝	2⅜	2⅝
Ohio Copper	2100	.77	.77	.77
Plymouth Lead	1000	.35	.35	.35
Red Hills	1000	.04	.04	.04
Red Warrior	3000	46	.46	46
San Toy	8000	.05	.05	.05
South American P. and G.	1000	.04	.04	.04
Standard Silver-Lead	2000	.12	.10	.10
Stewart Mining	10000	.01	.01	.01
Success Mining	1000	.49	.49	.49
Tech Hughes	600	1¼	1¼	1¼
Trinity Copper Co.	100	69	69	69
United Eastern	700	1	1	1
Wettlaufer Lor.	7000	.19	.19	.19
Yukon Gold	100	15½	15½	15½
Allied Packer 8s	1	76⅝	76⅝	76⅝
Aluminum 7s, 1933	2	107	107	107
Am. Gas and Elec. 6s	11	95	94½	94⅝
Am. Rolling Mills 6s	13	99¾	99½	99¾
Anaconda Copper 6s	5	102	102	102
Associated Sim Hdwe 6½s	3	93	93	93
Beaver Board 8s	2	77	77	77
Bethlehem Steel 7s, 1935	4	103⅛	103	103
Canadian Nat. Ry. eq. 7s	2	107⅞	107¾	107⅞
Do 5s	8	100	100	100
Charcoal Iron 8s	300	93¾	93⅝	93¾
Chic. Northwest 5s	20	92¼	92⅛	92⅛
Cities Service 7s "C"	1	93¾	93¾	93¾
Do "D"	1	90	90	90
Con. Gas Balt. 6s	1	103½	103½	103½
Detroit City Gas 6s	10	101⅛	101⅛	101⅛
Detroit Edison 6s	1	103¾	103¾	103¾
Federal Sugar 6s, 1923	3	100⅛	100⅛	100⅛
Fisher Body 6s, 1926	6	100⅝	100⅝	100⅝
Do 1928	22	100	99⅞	99⅞
Gair, Robert 7s	5	98¼	98¼	98¼
Grand Trunk 6½s	12	106	105½	105½
Gulf Oil 5s	3	95⅞	95⅞	95⅞
Libby, McNeill and Libby 7s	1	100⅜	100⅜	100⅜
Liggett-Winchester 7s	3	103⅛	103⅛	103⅛
Manitoba 7s	3	97⅝	97½	97⅝
Morris and Co. 7½s	4	100	100	100
National Leather 8s	3	100	100	100
New Orleans Pub. Ser. 5s	5	84⅛	84⅛	84⅛
Nor. States Pow. 6½s	15	99	99	99
Phil. El. 5½s, 1953	4	100¼	100¼	100¼
Public Serv. Corp. of N. J. 7s	4	102¼	102	102
Pure Oil 6½s	5	93¾	93¾	93¾
Solvay and Cie 8s	4	104¼	104¼	104¼
St. Oil N. Y. 7s, 1925	1	101¾	101¾	101¾
Do 1926	1	104¾	104¾	104¾
Do 1927	1	105½	105½	105½
Do 1929	1	106	106	106
Do 1931	1	107½	107½	107½
Swift and Co. 5s	6	93¼	93⅛	93⅛
Tidal Osage 7s	22	104	104	104
United Oil Prod. 8s	8	71	70	70
Vacuum Oil 7s	17	107¼	106¾	106¾
Virginia Ry. 5s, w. i.	7	93¾	93⅝	93⅝
Webster Mills 6½s	10	101¾	101½	101¾
King. Netherlands 6s	1	94⅝	94⅝	94⅝
Rep. Peru 8s	1	98¼	98¼	98¼
Russian 6½s	6	18	18	18
Do ctfs N. O.	10	16½	16½	16½
Do ctfs.	4	16¾	16¾	16¾
Swiss 5½s	8	99¼	99⅛	99¼

WHEAT SUFFERS SEVERE SETBACK

CHICAGO, February 15.—Influenced largely by weakness of the New York stock market and in cotton, a decided setback of wheat values took place today after an earlier advance. Wheat closed heavy, 1⅛@1¼ to 2⅛c net lower; May 1.09⅜ to 1.09½, and July 1.08¼@⅜ to 1.08⅜.

CHICAGO, Feb. 15.—Prospects of the tariff being increased gave firmness to wheat prices today during the early dealings. The upward tendency of values, however, was helped more through absence of selling pressure than as a result of increased buying. Lack of new demand was explained in some quarters as due to the fact that there is 30,000,000 bushels of Canadian bonded wheat at present in the United States. Opening prices which varied from unchanged figures to ⅛c off, with May, 1.10⅝ to 1.10¾, and July, 1.10⅝, were followed by a moderate general upturn.

Corn and oats were firm with wheat. After opening unchanged to ⅛c higher, May, 79⅞ to 80⅛, the corn market scored gains all round.

Corn closed unsettled ⅛ @ ¼ to ⅜c net lower; May 79⅝.

Oats started at ⅛c advance, May, 48⅜, and later a little more.

Provisions were easier in the absence of any aggressive buying.

CHICAGO GRAIN

CHICAGO, February 15.—Wheat: May 1.09⅝; July 1.08⅜; September 1.08⅜.

Corn: May 79⅝; July 80¼; September 80¼.

Oats: May 47⅝; July 45¾; September 42⅞.

Lard: May 11.25; July 11.42.

Ribs: May 9.72; July 9.97.

Bellies: May 10.27; July 10.52.

TOLEDO GRAIN

TOLEDO, February 15.—Clover seed: cash 13.00; March 13.75.

Alsike: cash 8.75; February 8.75; March 8.85.

Timothy: cash 3.85; February 3.85; March 3.90.

Wheat 1.14½@1.15; corn 82½ @ 83; Oats 52@53.

CINCINNATI GRAIN

CINCINNATI, February 15.—Wheat 1.16@1.17½; corn 86@87; oats 51½@52½; rye 72@73; hay 19.50@21.50.

FOREIGN EXCHANGE

NEW YORK, N. Y., February 15.—Foreign Exchange quotations easy.
Great Britain: demand 4.29¾.
Cables 4.30.
60 day bills on banks 4.27½.
France: demand 4.44.
Cables 4.45.
Italy: demand 4.31¾.
Cables 4.35.
Belgium: demand 3.79½.
Cables 3.80.
Germany: demand .000,000,000,022.
Cables .000,000,000,022.
Holland: demand 37.35.
Norway: demand 13.20.
Sweden: demand 26.10.
Denmark: demand 15.70.
Switzerland: demand 17.39.
Spain: demand 12.75.
Greece: demand 1.67.
Poland: demand .000,012.
Czecho-Slovakia: demand 2.91.
Jugo-Slovakia: demand 1.28.
Austria: demand .0014⅛.
Rumania: demand .51½.
Argentina: demand 33.50.
Brazil: demand 12.10.
Tokio: demand 45¾.
Montreal: demand 97 1-32.

ODD and INTERESTING FACTS

It is computed that there are five times as many different kinds of insects as there are species of all other living things put together. Seventy years ago the number of species of insects preserved in collections was about 170,000. To-day it is estimated that there are 750,000 sorts, and that without counting the parasitic creatures. In Europe alone there are 250,000 species. Most insects live on trees or plants. There are known to be 450 sorts which make their homes in oak trees, and about 200 in the pine. Of beetles alone the varieties exceed 190,000. The colonies of social insects contain enormous populations, those of ants and termites being the largest.

• • •

"Europe" is derived from the Assyrian word "Irib" or "Ireb," meaning west or sunset. It was applied to Greece to distinguish that region from Asia Minor, which was called by the Assyrians "Assu," signifying east or sunrise. Later these names were extended, the one from Greece to all Europe and the other from Asia Minor to all Asia. The origin of "Africa" is uncertain. The present form of the word is derived from "Afer," the name given by the Romans to the inhabitants of northern Africa. But it is believed that the word was originally derived from the Phoenician name applied to Carthage when that part of Africa was a colony of Tyre. At any rate the name finally came to be applied to the entire continent of Africa.

• • •

The oldest of the churches in the City of London, All Hallows, Barking-by-the-Tower, recently celebrated its 1,238th birthday.

WORDS of WISE MEN

Husbands that cannot be restrained by duty will not long be kept by dress.

We easily pardon in our friends those faults which do not concern ourselves.

Our pride is often increased by what we retrench from our other faults.

There are some bad qualities which make good talents.

Men often proceed from love to ambition, but they seldom return from ambition to love.

To be confident of pleasing is often an infallible means of displeasing.

Love is not love which alters when it alteration finds.

They are never alone that are accompanied with noble thoughts.

Near acquaintance doth diminish reverent fear.

In losing fortune, many a lucky elf has found himself.

The blast that blows loudest is soon overblown.

Who bravely dares, must sometimes risk a fall.

The noblest motive is the public good.

The cruelest lies are often told in silence.

Despair and confidence both banish fear.

War is the child of pride, and pride the daughter of riches.

The king who fights his people fights himself.

He hath no need of property who knows not how to spend it.

Base Envy withers at another's joy and hates the excellence it can not reach.

A reason for refusing is never wanting to an avaricious man.

He that parleys has half surrendered.

The best prophet of the future is the past.

He is great whose failings can be numbered.

What comes from the heart goes to the heart.

Though one grain fills not the sack, it helps.

Daylight will peep through a small hole.

The hour which gives us life begins to take it away.

The humble are in danger when the powerful disagree.

Observe the face of the wife to **know the husband's character.**

Teachers To Get Checks

At a meeting of the school board tonight the teacher's monthly pay roll will be allowed and a site probably will be selected for the new school building to go up in North Moreland land Addition.

Something New in Fag Holders

The needn't be Turkish cigarets, but Milady is smoking 'em Turkish fashion if she's right up to the minute. These two Washington girls Blanche Gervais and Jacquelin Hunter, are demonstrating how the "hookha" adapts itself to American custom.

The Quickest And Cheapest Way To Rent Your Rooms Or Flat

THROUGH A TIMES CLASSIFIED AD —IT'S CHEAPEST BECAUSE IT'S THE QUICKEST WAY — NO RENT MONEY LOST!

THE PORTSMOUTH DAILY TIMES

Classified Advertising

All ads are restricted to their proper classification and to the regular Portsmouth Daily Times style of type.

CLASSIFIED RATES

Daily rate per line for consecutive insertions:

	Charge
Seven days	7c
Three days	8c
One day	9c

No advertisement taken for less than 30 cents.

Advertising ordered for irregular insertions takes the one-time insertion rates, no ad taken for less than basis of three lines.

Charged ads will be received by telephone.

Ads ordered for three or six days and stopped before expiration will only be charged for the number of times the ad appeared and adjustment made at the rate earned.

Special rate for yearly advertising upon request.

Errors in advertisemnt should be reported immediately. The PORTSMOUTH DAILY TIMES will not be responsible for more than one incorrect insertion. Telephone 448 and ask for an ad-taker.

CLASSIFICATIONS

ANNOUNCEMENTS
1—Deaths
2—Cards of Thanks
3—In Memoriam
4—Flowers and Mourning Goods
5—Funeral Directors
6—Monuments and Cemetery Lots
7—Personals
8—Religious and Social Events
9—Societies and Lodges
10—Strayed, Lost, Found

AUTOMOTIVE
A—Automobile Agencies
11—Automobiles For Sale
12—Auto Trucks For Sale
13—Auto Accessories, Tires, Parts
14—Garages—Autos for Hire
15—Motorcycles and Bicycles
16—Repairing—Service Stations
17—Wanted—Automotive

BUSINESS SERVICE
18—Business Services Offered
19—Building and Contracting
20—Cleaning, Dyeing, Renovating
21—Dressmaking and Millinery
22—Heating, Plumbing, Roofing
23—Insurance and Surety Bonds
24—Laundering
25—Moving, Trucking, Storage
26—Painting, Papering, Decorating
27—Printing, Engraving, Binding
28—Professional Services
29—Repairing and Refinishing
30—Tailoring and Pressing
31—Wanted—Business Service

EMPLOYMENT
32—Help Wanted—Female
33—Help Wanted—Male
34—Help—Male and Female
35—Solicitors, Canvassers, Agents
36—Situations Wanted—Female
37—Situations Wanted—Male

FINANCIAL
38—Business Opportunities
39—Investments, Stocks, Bonds
40—Money to Loan—Mortgages
41—Wanted—To Borrow

INSTRUCTION
42—Correspondence Courses
43—Local Instruction Classes
44—Musical, Dancing, Dramatic
45—Private Instruction
46—Wanted—Instruction

LIVE STOCK
47—Dogs, Cats, Other Pets
48—Horses, Cattle, Vehicles
49—Poultry and Supplies
50—Wanted—Live Stock

MERCHANDISE
51—Articles For Sale
51A—Barter and Exchange
52—Boats and Accessories
53—Building Materials
54—Business and Office Equipment
55—Farm and Dairy Products
56—Fuel, Feed, Fertilizers
57—Good Things to Eat
58—Home Made Things
59—Household Goods
60—Jewelry, Watches, Diamonds
61—Machinery and Tools
62—Musical Merchandise
62A—Radio Equipment
63—Seeds, Plants, Flowers
64—Specials at the Stores
65—Wearing Apparel
66—Wanted—To Buy

ROOMS AND BOARD
67—Rooms, With Board
68—Rooms, Without Board
69—Rooms For Housekeeping
70—Vacation Places
71—Where to Eat
72—Where to Stop in Town
73—Wanted—Rooms or Board

REAL ESTATE FOR RENT
74—Apartments and Flats
75—Business Places for Rent
76—Farms and Land For Rent
77—Houses for Rent
78—Office and Desk Room
79—Shore and Mountain—For Rent
80—Suburban for Rent
81—Wanted—To Rent

REAL ESTATE FOR SALE
82—Brokers in Real Estate
83—Business Property for Sale
84—Farms and Land for Sale
84—Houses for Sale
85—Lots for Sale
86—Shore and Mountain—For sale
87—Suburban for Sale
88—To Exchange—Real Estate
89—Wanted—Real Estate

AUCTIONS—LEGALS
90—Auction Sales
91—Legal Notices.

ANNOUNCEMENTS

Cards of Thanks 2

GRAY—We wish to thank relatives and friends for their kindness during the illness and death of our brother, Noah Gray. We also wish to thank Mr. Hechler and Mr. Swan for his consoling words. We want to thank all for their flowers and the Wheeling Steel Co., for their donated cars.
FATHER AND MOTHER.

Personals 7

BRETZ—I will not be responsible for any debts contracted by my wife, Edna Bretz.
Signed, ALEX BRETZ.

Societies and Lodges 9

MASONS—Special meeting of Mt. Vernon Chapter, Friday, February 15th, 7:00 p. m. Work in Royal Arch.

Strayed, Lost, Found 10

CLOTH GRIP—Lost on 4th street between Union and Chillicothe. Phone 88. Reward.

DIAMOND RING—Lost on Gallia street. Phone 1071-R, or return to 1021 Gallia. Reward.

DOG—Straight haired Airdale dog. Call 1495. Reward.

GLOVE — Found lady's light gray gauntlet glove. Owner can have same by calling at Sun office. Ask for Mrs. Zornes.

WATCH—Gentleman's gold watch lost with name in case, on street car or Offnere street between 11th street and Adams' Bakery. Return to 1435 Cedar St. Phone Boston 95-X. Reward.

AUTOMOTIVE

Automobiles For Sale 11

AUTOMOBILES, USED—

Ford touring car, starter, demountable; good condition, $110. Universal Motor Company, 1112-20 Gallia. Phone 62.

"BETTER—Buy a Buick Than Wish You Had." MacDonell-Buick Co. 1628 Gallia Street.

CHEVROLET—Touring car, 1923 model. Will sell right. Call Edgar Burkhart, Boston 4.

AUTOMOTIVE

Automobiles For Sale 11

FORD—Touring car, A-1 condition. Bargain if sold at once. $275. See Earl Malone Auto Service Station, 821 Twelfth street.

FORDS—For sale or trade one Ford touring, almost new, $250.00. One Ford sedan, excellent condition, $200.00. Written guarantee with either. J. M. Delahar, 7th and Lincoln. Phone 1875-Y.

FORD—Coupe. Fine condition. Shock absorbers, cord tires. Phone 62. Ask for Clark.

OVERLANDS—Buy Overlands first because Overlands last. F. E. Bower, Robinson and Offnere. Phone 159.

SPECIAL SALE FOR

FRIDAY, SATURDAY—

THESE CARS ARE ALL IN A-1 CONDITION. NEW TIRES AND NEW PAINT. IF YOU ARE LOOKING FOR A BARGAIN IN A USED CAR, SEE US FIRST.

SOLD ON EASY TERMS.

1 OAKLAND COUPE $100
1 FORD TOURING $300
1 FORD TOURING $250
1 FORD TOURING $200
1 FORD COUPE $325
2 CHEVROLET TOURINGS, each $275
1 CHEVROLET SPORT ROADSTER $175
1 OAKLAND TOURING $150
2 MAXWELL TOURINGS, each $250

F. & M. MOTOR CO.
200 SECOND ST.

THESE CARS WILL PASS INVESTIGATION—

THESE CARS AND THEIR VALUES WERE CAREFULLY CONSIDERED AND INSPECTED BY US BEFORE WE TOOK THEM IN. THEY ARE NOW PRICED FOR QUICK SALE. EVERY CAR IS IN GOOD CONDITION AND APPEARANCE. IF YOU ARE IN THE MARKET FOR A CAR—DON'T FAIL TO SEE THESE.

1 WILLYS-KNIGHT SEDAN.
1 OVERLAND SEDAN.
1 BUICK SIX.
1 REO, 1923.
1 REO, 1918.
1 FORD TOURING.
1 FORD COUPE.
1 CHEVROLET SEDAN, 1923.
1 SPEC.6 STEUDEBAKER ROADSTER
2 SPEC. 6 STUDEBAKER TOURINGS.
1 CHEVROLET TOURING.
3 BUICK SIXES.
5 OVERLAND TOURINGS.

F. E. BOWER
ROBINSON AND OFFNERE STS.
PHONE 159.
TERMS ARRANGED TO SUIT.

VELIE—1923 Sport touring. Good as new. Will sell cheap. Call 945-X or 2761.

USED CAR BARGAINS—

WE HAVE A LARGE ASSORTMENT OF REAL BARGAINS. WE HAVE TAKEN THEM IN RIGHT, AND ARE SELLING THEM RIGHT. PRICED FOR QUICK SALE AT REASONABLE CASH PAYMENTS. THESE CARS WILL BE SOLD QUICKLY. IT WILL PAY YOU TO SEE THEM.

1 CHEVROLET SEDAN $550
1 CHEVROLET COUPE $150
1 FORD COUPE, '23 .....$425
4 FORD TOURINGS, 23 from $225 up.
2 CHEVROLET TOURINGS, 1923.
1 BUICK ROADSTER, 1922.
1 SCRIPPS-BOOTH, 1921.

CHEVROLET SALES ROOMS.
9TH AND CHILLICOTHE.
SEE MR. SMITH.

USED CARS—Chevrolet touring in good condition, easy terms. Ford touring 1921 model. Starter, demountables. Make an offer. G. W. French. Phone 1124-L.

Auto Accessories, Tires, Parts 13

FORD BODY—1924 model Ford touring car body. Will sell hood and radiator also. 1122 8th St. Phone 507-L.

Garages—Autos For Hire 14

GALLIA ST., 1412—Garage. Alley drive. Phone 1095.

JOHN ST., 701—Garage. See Dr. Morgan.

THIRD STREET, 529—Garage. Phone 696-R.

Repairing—Service Stations 16

AUTO TOPS—We repair old curtains. Make them door opening. Prices right. Schreick's, Court between Front and Second. Phone 323.

BUSINESS SERVICE

Business Services Offered 18

CARPENTER WORK—Wanted by day or contract. Estimates free. Phone 2753-L after 4:30 p. m.

CARPENTER WORK—Good work. Phone 1072-R between the hours of 4:30 and 7:30 p. m.

MOVED—Burrough's Adding Machine office has moved to 922 Gallia street with W. W. Reilly.

NURSING—In maternity. Call 1179-M.

BUSINESS SERVICE

Business Services Offered 18

INCOME TAX—To citizens of New Boston and vicinity. Will be at Mayor's Office, New Boston, Feb. 18, 20, 22, 23 from 7:00 p. m. to 9:00 p. m. to make out income tax returns. R. D. (Bob) Morgan, Notary Public.

OPENING OF STORE—J. W. Hunter announces the opening of his store, 2370 Ninth and Kendall Avenue, Friday, February fifteenth. Notions, shoes and groceries. Formerly conducted by R. J. Shepard. Call and see it.

UMBRELLAS, PARASOLS — Repaired, recovered to any extent. Saws, scissors, knives sharpened. Lock and Key Smith, 1250 Eighteenth, opposite Mercy Hospital. Phone 2338-L.

VAULT CLEANING—Wanted. Expert work. Reasonable charges. Phone 2231-L.

WATCH AND JEWELRY REPAIRING—

Of all kinds. Our repair department is in charge of an expert and our prices are the lowest, consistent with first class work.

CRESCENT JEWELRY CO.
920 Gallia. Phone 2377

Dressmaking and Millinery 21

RELINING—Wanted coats and jackets to reline. Reasonable charges. Chester Kerr, 1610 Eighth street. Phone 2532-L.

Moving, Trucking, Storage 25

MOVING—Wanted local or long distance: Good covered truck. Phone 566. 732 Fifth street. L. Pitts.

MOVING—$2.50 a load. Coal hauling. Harris Transfer Co., Phone 1557-X.

Painting, Papering, Decorating 26

PAPERING—Let's start before the rush. Samples shown at your home. A. Boorman, the Paper Hanger. Phone 115-X Sciotoville.

PAPER HANGING—Patching plaster a specialty. Phone 1694-G. Residence 815 Prospect St. M. L. Beatley.

Repairing and Refinishing 29

FURNITURE AND AUTO—Upholstering. Expert work. Schreick's, Court between Front and Second. Phone 323.

FURNITURE—Repaired and upholstered. All work guaranteed. P. Stevens, 1140 12th. Phone 2426-X.

EMPLOYMENT

Help—Wanted—Female 32

COUNTER GIRL—Wanted at Happy Corner.

GIRL—Wanted at once. 2222 Gallia.

HOUSEWORKER—Middle aged woman to help out with housework. Call at Will Flannigan's, 315 Front St.

STENOGRAPHER—Answer giving age and experience. "U" care of Times.

WOMEN—To sell silk hosiery. Beautiful sample outfit makes sales easy. Spring season just beginning. Box 317, City.

YOUNG LADY—

FOR OFFICE WORK IN RETAIL STORE. APPLY BY MAIL, GIVING AGE AND REFERENCE. P. O. BOX 601, CITY.

Help Wanted—Male 33

ARE YOU THE MAN?—

The man we want is between the age of 21 and 40 years, who can furnish reference from his home community, and has a live, though undeveloped spark of ambition. He has worked hard in the past and is not afraid now to tackle a tough job where he can see OPPORTUNITY ahead. The work is selling and demonstrating at the home, largely by appointment. Men now working make from $150 to $500 monthly, the difference being in the men. If you think you are that man, write post office box 323 for interview.

LABORERS—Ten laborers wanted at the Paige Garage, 6:30 Saturday morning.

NEWSBOYS—

WANTED. Boys to sell The Morning Sun on streets; hustling boys make between 75c and $1.50 before school hours. Call at Circulation Department between 3 and 6 p. m.

OFFICE BOY—Capable of meeting customers. Change to learn good business. Answer in own handwriting. "G" care Sun-Times.

SIX SALESMEN—TO SELL AUTO LINE IN CITY AND SURROUNDING TERRITORY. SEE WM. H. CLARK AT WASHINGTON HOTEL, FRIDAY AND SATURDAY. ADDRESS 194 E. 3RD AVE., COLUMBUS, OHIO.

Help—Male and Female 34

CLERKS—Government clerical positions your state. Examination March 8. Good salary. Experience unnecessary. Full particulars free by writing G. W. Robbins, Civil Service Expert, 87 Burchell Bldg. Washington, D. C.

Investments, Stocks, Bonds 39

A 6 PER CENT SAVINGS—Account in the Portsmouth Savings and Loan Co., 23 First Nat'l. Bk. Bldg., makes a safe, sound investment for your savings. Marvin C. Clark, Secy.

LIVE STOCK

Dogs, Cats, Other Pets 47

50 CANARIES—

SINGERS. Another lot of those sweet singing canaries just arrived. $10.00 each. Cages free. All colors.

WAMSER PET SHOP,
917 Gallia Street.

SPECIAL FOR SATURDAY—

POLL PARROTS in double yellow heads Rose Cockatoos $15.00 each, and cages free.

WAMSER PET SHOP
917 Gallia street.

LIVE STOCK

Horses, Cattle, Vehicles 48

FRESH COW—And shoats. M. H Arn, Franklin Furnace.

MULES—Two pair mare mules. Five and six year. Weight 2,000, 2,200 pounds. Chas. E. Smith, Siloam, Ky.

Poultry and Supplies 49

30 HENS—White Leghorn, 1 year old and white Leghorn rooster. Phone 1278-L.

CHICKENS—150 fine young chickens, thoroughbred and mixed; mostly laying hens. Will sell or trade for good car. Phone 3503-L.

RHODE ISLAND REDS—Real chickens for sale. Phone 1033-Y.

MERCHANDISE

Articles For Sale 51

FUGUA AND TOLLE—Hair tonic and rostorer sold by Illinois Grocery. 433 2nd St.

HOT BED FRAMES—3x6. Good condition. Phone 1033-Y.

WHEEL CHAIR—Invalid's wheel chair. Call 2681. Call at 718 Ninth.

Building Materials 53

USED—Building material. Brick, yellow poplar, white oak and pine joist. Heavy oak sills, 4x4 up to 12x12. 228 Second St. Phone 221.

Business and Office Equipment 54

INCOME TAX INFORMATION—Do not do by hand what a machine can do better. Try a Burrough's Adding machine for 15 days' free. Frank Warden, sales agent, 922 Gallia St. Phone 390.

SHOW CASE, SCALES—Show case and Toledo springless scales. Phone 2640-R.

TYPEWRITER—See the new Corona at the Typewriter Store, 405 Masonic Temple. Phone 946.

TYPEWRITERS, USED—Special prices—all makes at Typewriter Store, 405 Masonic Temple. Phone 946.

Fuel, Feed, Fertilizers 56

COAL—Few tons on hand at $6.75 per ton. McFenton Coal Mining Co. Phone 1271-Y.

FODDER—Lee Cooper, Murphy Farm, Rushtown.

Household Goods 59

BABY BUGGY—And Singer Sewing machine. 1307 Findlay street in the rear.

DAVENPORT—Also dark oak buffet and trunk. 1625 Grandview Ave.

DRESSER—6 dining room chairs and 3 rockers. 1305 Grandview.

FOLDING BED—Dark oak cabinet top. Same as new. Bargain. Price $10. 2108 18th.

KITCHEN CABINET—Almost new Napinee kitchen cabinet for sale. Phone 1705-Y.

LIBRARY TABLE—Beautiful colonial golden oak library table. $15. Phone 399-G.

WASHING MACHINE—Water power. In good condition. At a bargain. Phone 2739-X.

Musical Merchandise 62

ORGAN—Large size. Classy looking. 737 Second St.

PIANO—Upright. Suitable for camp. $30. Phone 2739-X.

PLAYER PIANO—Seventy rolls of music. $200. 737 Second St.

VICTROLA—$25. Also Columbia Graphonola. 737 Second St.

Radio Equipment 62A

RADIO—Complete sets and parts, any make you want, at greatly reduced prices. Graf's Grocery. Phone 739-L.

Specials at the Stores 64

HEATHER SAWS—Closing out for $2.50. Bargains now. Central Hardware Co. 533 2nd St.

Wanted To Buy 66

FURNITURE—Second-hand. If you have any to sell phone 2612-X. Furniture Exchange and Storage Co. 510 Second street.

FURNITURE WANTED—We pay the highest prices for your used furniture. Phone Boston 71.

ROOMS AND BOARD

Rooms With Board 67

11TH ST., 1911—Board and room for one girl. Phone 1692-R.

CENTRALLY LOCATED—Room and board for two men. Close to the car line. Phone 2051-R.

CLAY ST., 1018—Rooms with board. Phone 1883-L.

Rooms Without Board 68

7TH ST., 2019—Downstairs furnished room. Phone 2305-X.

JOHN ST., 815—Sleeping room for two ladies, with references. All conveniences. Phone 276-M.

KENYON ST., 1306—One sleeping room for two men. Phone 243-R.

Rooms for Housekeeping 69

3RD ST., 728—Two rooms nicely furnished for light housekeeping, suitable for husband and wife or two girls. Good references.

4TH ST., 1312—Two nicely furnished light housekeeping rooms. Electric light, furnace, heat and bath.

5TH ST., 1511—Two nicely furnished rooms for light housekeeping. Modern conveniences. Phone 577-R.

6TH ST., 518—Four furnished rooms for housekeeping, suitable for man and wife. Inquire 537 Fifth.

6TH ST., 506—4 furnished light housekeeping rooms. Private bath, heat, light, garage. Phone 1992-L.

9TH ST., 1221—2 furnished light housekeeping rooms. Bath, phone, electricity.

9TH ST., 1117—Furnished room and kitchenette with connecting bath. Inquire upper apartment. Phone 2838-L.

FRONT ST., 818—One furnished light housekeeping. All conveniences $6 per week. Phone 2064-M.

GALLIA ST.—1525—Furnished rooms All conveniences. Phone 1253-R. Also sleeping rooms.

GRANDVIEW AVE., 1818—2 furnished light housekeeping rooms. Bath, gas, electricity.

MAPLE ST., 4220—One light housekeeping room. Private porch, bath, phone and electricity. $5 per week. Phone Boston 171-X.

McCONNELL AVE., 1223—Two furnished light housekeeping rooms. Private entrance. Hot and cold water. 551-L.

RHODES AVE., 3702—2 or 3 furnished modern light housekeeping rooms over Dailey's Grocery. Inquire upstairs.

ROBINSON AVE., 1806—Two modern furnished light housekeeping rooms for man and wife.

SUMMIT ST., 1216—Three furnished rooms for light housekeeping. Gas, electricity and bath. Phone 1958-R.

Where To Eat 71

THE STAR LUNCH ROOM—Real Home Cooked Food. Try our Sunday Dinner, 50c. 2023 Gallia street.

CLASSIFIED ADS make business dreams come true.

REAL ESTATE FOR RENT

Wanted—Rooms or Board 73

GOOD NEIGHBORHOOD—Room and board by young lady. Call 1008-Y after 5 p. m.

Apartments and Flats 74

2ND AND WALLER STS.—Downstairs apartment. Five large rooms, bath, electricity, hardwood floors and etc. Large corner lot. $50 per month. Dr. Ruggles.

6TH ST., 1406 — Furnished 3-room apartment. Bath and electricity. Use of electric sweeper and iron. Private entrance. Phone 903-Y.

11TH AND LINCOLN—Furnished flat. All conveniences. N. E. Corner.

CAMPBELL AVE., 316—3-room unfurnished flat. All conveniences.

GALLIA ST., 2332—Four room apartment. Gas, electricity, bath. $37.50 per month. Phone 765.

GOOD LOCATION—Modern three-room flat. Second floor. No children. Phone 1824.

HILLTOP ON CAR LINE—4-room flat with use of bath. Man and wife only. Phone 1516-R.

TWO—Very fine five-room flats. Will be finished this week. Apply at the Eastman apartments, 13th and Waller streets.

Business Places For Rent 75

WEST END—Two story brick, 18x70. Cement floor, basement, toilet; suitable for warehouse or garage. The Land Office.

Farms and Land For Rent 76

40 ACRES—Ohio bottom land 3½ miles from city on West Side. Will sell or rent. Phone 1094-X.

SCIOTO BOTTOM LAND—Owned by Dice and Wertz, for rent. See John Dice, 731 2nd.

WEST SIDE—Farm for rent, 150 acres, 75 under cultivation. Good house and barn. 12 miles from Portsmouth. Can see owner at 1912 Robinson Ave. Phone 1169-R.

Houses For Rent 77

17TH AND OFFENER STS.—Cottage on the corner. Inquire at Armry Headquarters Store, 850 Gallia.

WEST SIDE—New 4-room cottage, Valley View. Ed. Cunningham. Phone 2920 or 5902-Y.

Wanted—To Rent 81

4-ROOM FLAT—Or house wanted by man and wife with 2 children. A. Grinker. Phone 2628.

LIGHT HOUSEKEEPING—Man and wife want 3 modern light housekeeping rooms near downtown section. Phone 2607-R.

SMALL FLAT—

THREE OR FOUR ROOMS BY PERMANENT TENANT. ADDRESS "F" CARE TIMES OFFICE. BOX 629.

REAL ESTATE FOR SALE

Business Property For Sale 82

GROCERY STOCK—And fixtures. 1926 11th street.

HOTEL FOR SALE OR EXCHANGE—

TWENTY-FIVE ROOMS INCLUDING ATTRACTIVE LOBBY, BUSINESS ROOM, AND TWENTY-THREE SLEEPING ROOMS, EQUIPPED WITH SEVERAL BATH ROOMS, TOILETS; ELECTRICITY AND NEW FURNISHINGS, ALL PRACTICALLY NEW; CENTRALLY LOCATED, AND DOING A THRIVING BUSINESS. PRICE $35,000. WILL TAKE AS FIRST PAYMENT, GOOD RESIDENCE RENTAL OR FARM PROPERTY AND SOME CASH, BALANCE LONG TIME LOAN. FOR PARTICULARS CALL AT OFFICE. JAMES E. HANNAH, 512 2ND ST.

Brokers In Real Estate 83

LIST YOUR PROPERTY—

With us. Cash buyers if it is properly priced.

Call Us.
BIERLEY REALTY CO.
Phone 1499.

SHONKWILER, W. H.—List and deal in local, suburban and farm properties. Phone 1150-L.

THE 20 DAY ORGANIZATION IS GOING STRONG. LIST YOUR PROPERTY WITH US AND HAVE IT SOLD IN 20 DAYS. J. E. JORDAN. PHONE 2796.

Farms and Land For Sale 83

25 ACRES—And 600 square feet in Valley Township on Miller's Run road. Possession at once. Davis Collings, Manchester, Ohio.

BOTTOM LAND—Scioto. 70 acres. Phone 1174-X.

SCIOTO BOTTOM LAND — Fifty acres of Scioto Bottom Land. Call 1174-X.

SMALL FARM FOR SALE OR EXCHANGE—Twenty-seven acres, nearly all level, good house and barn, some fruit. 6 miles from Sciotoville. Dirt cheap at $2,700.00. $700 cash, balance monthly. Will exchange for New Boston or Portsmouth property. Write box 357, City.

Houses For Sale 84

5TH STREET—In 1700 block. 6-room "L" 2 story. Bath, electricity, pantry, cabinet mantel, 2 porches, cellar, sanitary sink. Consider the location. Price $6,500. F. V. Burkhart. Phone 287.

OPPORTUNITIES as fine as silk but not so expensive, are found in the classified columns

REAL ESTATE FOR SALE

Houses For Sale 84

7TH ST., 535—FOR SALE BY OWNER, NEW SIX ROOM, TWO STORY HOUSE. BATH, GAS, ELECTRICITY, SLATE ROOF AND GARAGE. OWNER LEAVING CITY. PHONE 1511-Y.

8TH STREET—Near Lincoln. 6-room, 2 story "L". Bath, pantry, 2 porches, 2 cabinet mantels, street assessments paid. Cheap at $3,500. F. V. Burkhart. Phone 287.

11TH STREET—Seven room house. Water and gas. Price $3,500.00. Easy terms. Balance in Building & Loan. Walace-Long Realty Co. Phone 686.

17TH STREET—6 room bungalow. Electricity, bath, basement, brick garage, street assessments paid. Located on Seventeenth street near Waller. $8,000. P. W. Kilcoyne, 52 First Nat'l. Bank. Phones 1698 or 2780.

18TH STREET — Six room, 2 story frame house. Bath, electricity. Excellent location. Price $3,500. Copelan Realty Co. Phone 2521.

21ST ST., 1228—Seven room house. Three bedrooms, sleeping porch, sun parlor and good lot. Modern. Priced right. Inquire Sunnyside Grocery. Phone 626.

CLOSE-IN PROPERTY—

FIVE ROOM HOUSE in good shape. Not well located but worth the money for the house alone. Rents $35.00 per month. Terms. $3,000.

ALSO FIVE ROOM HOUSE—Semi-modern on Sixth near Campbell. This is a genuinely good buy at $3,925.

NINE ROOM HOUSE—On Eighth street. Factory district. Fine location for a boarding house. Five private bedrooms. $8,500.

SIX ROOM—Semi-modern, at Eighth and Washington. $7,250.

NINE BUILDING LOTS—Down town. Here is a good chance for a builder. They will average less than $1,000 per lot.

BUSINESS CORNER—In Norwood. A real bargain. Five rooms, basement and bath. Large lot. $4,550.

GOOD SIX ROOM HOUSE—At 1538 Fourth street. Two baths. $5,975. This has a nice 35 foot lot. Garage and side drive. Near new location for Christian church. Street assessments paid. It is worth more.

FIVE ROOM COTTAGE—At 921 Tenth. Sacrificed. $3,100.

NICE NEW SIX ROOM HOME—Strictly modern with all conveniences on Argonne road. $6,500.

SIX ROOM—Modern home on Jackson street. Garage. $500 cash, balance as rent.

ORIN B. OAKES, Real Estate.
Room 19 Kricker Bldg. Phone 1105.
Open evenings 7 till 8.

COTTAGE—Four room cottage. Bath, gas, sanitary sink; good lot. Easy terms. Price $3,650.00. W. W. Weidner Co. Phone 196. Open evenings.

DOWNTOWN—

6-room, 2 story frame. Water, gas, electricity, bath, cabinet mantel, pantry, sanitary sink, 3 bed rooms, 4 presses, 2 porches, cellar, garage, sewer, metal roof; street assessments paid. A fine downtown location (half-square of the new hotel site.) Price $7,000. Loan $2,800. Phone 1021-Y for terms, etc.

DOWNTOWN—Modern home. Full basement, screens, blinds, extra fine electric fixtures. $9,500.00. Phone 1183-L. Merle O. Duduit.

DOWNTOWN—Two apartment brick. Ten rooms, two story. Fine downtown location. Modern conveniences. Good investment. Terms easy. W. W. Weidner Co. Phone 196. $9,500.00. Open evenings.

DOWNTOWN—New eight room modern house at a bargain. Inquire 1129 Third street.

FOR SALE—

5-room frame cottage, 6th street, east of Offnere. Water, gas, electricity, bath, sanitary sink, built-in china closet, mantel, presses, 2 bed rooms, pine floors and finish, fine electric fixtures, nice large rooms, kitchen furnished in white enamel, large front porch. House in A-1 condition. Sewer, paved alley. A dandy home at a bargain price. $3,850.00. Loan $1,700.00. 6-room, 2 story frame home. Water, gas, electricity, bath, pine floors, mantel, pantry, sanitary sink, 3 bed rooms, 6 presses, 2 porches, slate surface roof, garage, alley, sewer, street assessments paid (loan), price $3,500.00. This is a fine location down town, just off Gallia. Step quick if you want this bargain. Phone for terms, etc. A. C. Blake, 1021-Y.

FRANKLIN AVE.—Seven room home. Modern conveniences. Side drive, garage. One of the best homes in this section. Easy terms. Price $7,400.00. W. W. Weidner Co. Phone 196. Open evenings.

HELP—

WE NEED AT LEAST 100 FIVE, SIX AND SEVEN ROOM HOMES AT ONCE. WE CAN SELL QUICK.

BIERLEY REALTY CO.
PHONE 1499.

HILLTOP—

Seven room square frame, all weather board. Hall, water, gas, electricity, four sleeping rooms, hardwood floors, pantry, sanitary sink, mantel, full basement, furnace, side drive, garage. Good Hilltop location. Easy terms. Price $7,000.00. The Rickey Realty Co. Phone 1231.

CLASSIFIED ADS make short work of finding jobs.

REAL ESTATE FOR SALE

Houses For Sale 84

HERE IS A HONEST-TO-GOODNESS BARGAIN—

SIX ROOM MODERN COTTAGE IN SPLENDID LOCATION ON HILLTOP. RECEPTION HALL, WATER, GAS, ELECTRICITY, BATH COMPLETE, HARDWOOD FLOORS, DOUBLE FLOORS, CABINET MANTEL, PANTRY, SANITARY SINK, FOUR LARGE PRESSES, TWO PORCHES, GOOD CELLAR, STORM SHEETED, NEW SURFACE SLATE ROOF, GARAGE, LARGE LOT, TAPPED TO SANITARY SEWER, STREET ASSESSMENTS PAID. PRICE ONLY $6,400.00 TERMS.

YOUNG & YOUNG,
REALTORS.
834 GALLIA ST. PHONE 988.

HILLTOP—Seven room, two story frame. Water, gas, electricity, bath, hardwood floors, mantel, reception hall, sliding doors, three large bed rooms, sleeping porch, furnace, full size basement, side drive, garage. Good lot. Empty. See this sure. Reasonable cash payment. Price $7,000.00. Peebles. Phones 3010-2388.

HILLTOP—

LARGE SEVEN ROOM—Two story square frame, storm sheeted. Reception hall, water, gas, electricity, bath, sleeping porch, hardwood floors, pantry, sanitary sink, cabinet mantel, front and rear porches, complete basement, furnace, sewer connected, street assessments paid; garage, side drive. Easy terms. On Hill. Price $7,000.

BIERLEY REALTY CO.
Phone 1499.

IDEAL COUNTRY HOME—Four room cottage, electricity, hardwood floors, basement, 4 chicken parks, 4 brooders, 4 acres of ground located on Scioto Trail. Will trade for modern up to date residence in town. $12,000. P. W. Kilcoyne, 52 First Nat'l. Bank. Phones 1698 or 2780.

NEW HOME—New seven room home. Bath, electricity, garage, side drive. Large basement. Small amount of cash, balance like rent. $5,500.00. W. W. Weidner Co. Phone 196. Open evenings.

RHODES AVE.—Near East End. Five room cottage. Bath, gas and electricity. Sanitary sink, hardwood floors and sewer. Front and rear porches; garage. A dandy little home for $5,500.00. Terms arranged. J. E. Jordan. Phone 2796.

SALE OR TRADE—

GOOD comfortable, five room, two story home; water and gas. East of Campbell avenue, Eighth street.

WILL CONSIDER small farm close in.

PRICE ..... $4,300.

JAMES E. HANNAH,
512 Second street.

SCIOTOVILLE—

FIVE ROOMS, WATER AND GAS. NEW, ON GOOD STREET. $3,600.00; $500.00 CASH; BALANCE B. & L. RATES. CALL 175.

SPLENDID WAREHOUSE LOCATION—Railroad switch adjoining. Lot 53 by 132 feet. Alley on two sides. Contains good building. Such a site is hard to find at the price asked. Act quick on this. Phone 686.

THREE HOMES—Three modern homes. Good locations. Will sell cheap. Phone 2072.

REAL ESTATE FOR SALE

Houses For Sale 84

WE HAVE—

CASH BUYERS FOR HOMES OF EVERY DESCRIPTION. IF YOU WANT TO SELL, CALL US.

BIERLEY REALTY CO.
PHONE 1499.

Lots For Sale 85

SCIOTOVILLE—Lot, 40x 20 in Glendale addition. Price $375.00. J. D. Coriell. Russ Street, Sciotoville.

VACANT LOTS—Choice lots in 42 different locations. It will be a pleasure to show them. Orin B. Oakes, Real Estate. Room 19 Kricker Bldg. Phone 1105. Open evenings 7 till 8.

WEST SIDE—Vacant lots. Monthly payments only $10. P. K. Kilcoyne, 52 First Nat'l. Bank Bldg. Phone 1698 or 2780.

To Exchange—Real Estate 88

GOOD VACANT LOT—Wanted in exchange for team of horses, wagon and harness. R. H. Coriell. Phone Sciotoville 35-K.

STUDEBAKER SIX—Like new. Driven less than 7,000 miles. Wanted to trade for property or building lot. Phone 499-Y.

Wanted—Real Estate 89

HOUSE—Wanted to buy 4, 5 or 6 room house. Any location. Medium priced. Phone 499-Y.

VACANT LOTS WANTED—In Highland Bend. Have substantial equity in five room house that I will exchange for two or three lots in Highland Bend. Address Box 724, City.

AUCTIONS—LEGALS

Auction Sales 90

PUBLIC SALE—At auction February 26, 1924 at my West Side farm, all farming machinery, horses, mules and harness. Some new machinery, such as binder, cultivator, etc. David Stahler.

WE LIVE to learn—and if we are seeking sources of special instruction we can find them in the classified section.

OUR NEW private telephone switch board makes it more convenient to phone your order for a classified ad. Just call 2900. Charge it.

PROSPERITY FOLLOWS people who follow the classified ads.

SUCCESS COMES to those who go often to the classified section.

Automobiles For Sale

Good Used Cars

1923 Buick Coupe, like new.
1921 Franklin, fine condition.
K-46 Buick Coupe, a real bargain $850
1923 Buick Roadster. See this. At $950
D-45 Buick Touring, good tires. New paint $425
1923 Buick Roadster A-1 condition $650
K-44 Buick Roadster, extra fine condition $600
1922 Buick Roadster, wire wheels, at $500
1923 Ford Sedan—lots of extras at $475
1921 Dodge, newly painted. See this at $575
C-25 Buick Touring, runs fine, at $200
Oakland, a real buy at $250
Overland, cheap at $150
Reo Touring $200

And many others.
Terms if desired.
CARS WASHED

Used Car Market
909 SIXTH STREET 909
Under Supervision
MacDonell-Buick Co.

Did You Get Your List?

Call our office and we will mail you a list of our best bargains in Homes.

Then drive by and see them next time you go for a ride.

If one of these Homes appeals to you, call us again and we will be glad to furnish full details regarding same.

W. W. WEIDNER CO.
REALTORS
ROOM 25 FIRST NATIONAL BANK BLDG.
PHONE 196
"Builders of Homes that are different."

News From Nearby Towns

WELLSTON

Born to Mr. and Mrs. Herschel Butts, a son.

Charles Goddard and Dunkle King, students at Ohio University spent the week end with their parents.

W. C. Creedon, traveling auditor for the B. & O. S. W. Railroad company, spent the week end here.

Miss Mary Ellen Crossin of Jackson is spending the week with Mrs. Grace Crossin.

Mrs. John Clark, Mrs. Frank Crossin and daughter, Rose of Jackson attended the funeral of P. M. Guthrie last week at St. Peter and Paul's church.

Mrs. John Woodrow has returned to Chicago after spending a week with home folks.

Mrs. Thomas Zenkan spent Thursday guest of Jackson friends.

Mrs. William Reed of Route 2 is visiting her daughter, Mrs. Alfred McCoy and family of Belle Valley.

David Perkins, who is employed at Tridelphia, West Virginia, is visiting his family on Route 2.

NEW BOSTON

The Ladies' Home and Foreign Missionary Society of the Immanuel Baptist Church held an interesting meeting all day Thursday at the home of Mrs. Lewis Sizemore on Pine street. The day was spent in sewing, in which 14 boys' waists were made for home work and bandages to be sent away for the White Cross. A towel shower was given, and 25 towels were received. They are to be sent to a hospital in Swatow, China. At the noon hour a dinner was served to the following members and guests: Rev. and Mrs. James McPhail, Mrs. T. H. Emory, Mrs. Olive Jenkins, Mrs. Clinton Rose and nephew, Roy Staten, Mrs. Harry Martin and children, Vivian and Douglas, Mrs. Brady Sizemore and daughter Virginia, Mrs. John Kachelreis, Mrs. Wm. Brown, Mrs. Hurley Flack and nephew, Kermit Wilson, Mrs. Esto Caulley and daughter Agnes, Mrs. Clay Dutiel and daughter Leola, Mrs. Lawson Sloan, Mrs. Thomas Oar, Mrs. Lon Petry, Mrs. W. H. Bridwell, Mrs. Roy Brown and children, Howard and Roy, Jr., Mrs. Wm. Jenkins, Mrs. Walter Dutiel and daughter Mildred, Mrs. John Caulley, Mrs. Chas. Coburn, Mrs. Virginia Hicks, Mrs. Emma McCarty and Albert Kaiser and the hostess, Mrs. Lewis Sizemore and family.

A team captain is to be chosen at next Thursday's regular meeting of George A. Ditty Camp, New Boston, Woodmen of the World, and all members are urged to be on hand at that time.

Two applicatins were received last night, and what members described as a "big time" enjoyed.

Mrs. Walter Griffin and Mrs. George Griffin of Rhodes avenue shopped in Portsmouth today.

Mrs. W. H. Wrenn of Grace street, who has been quite ill, is improving.

Ida Fern Hemphill, daughter of Mr. and Mrs. John Hemphill of Stanton avenue, who has been very ill for the past week, remains about the same.

Mrs. S. E. Moore of Gallia avenue spent today with relatives in Wheelersburg

The Glenwood Hi basketeers will carry the colors of New Boston onto the Wheelersburg High School gym floor tonight, in clashes with both the boys' and girls' teams of that school. Play will be called at 7:30 o'clock.

Verna Smith, daughter of Mr. and Mrs. Lewis Smith of Lakeview avenue, is steadily recovering from an illness of several weeks.

John Sanford of West avenue has recovered from a several days' illness.

Miss Hildred Rowley of Sciotoville was the guest Thursday evening of Miss Ruie Caudill of Gallia avenue.

Miss Vashti Ritter of Gallia avenue, who has been ill for the past few days, is improving.

Mrs. Walter Lee of Rhodes avenue, who has been quite ill for some time, is improving nicely.

Mrs. George Oakes will entertain the members of the Loyal Women's class of the Ohio Aenue Christian church at the home of Mrs. Kenneth Taylor, on Grace street, this eening. A full attendance is desired.

Members of Millbrook Council will assist the District Deputy, Mary Hazel Floyd, in installing a council of the Daughters of America at McDermott, Thursday, February 28th, with a charter list of about sixty. The State Councilor, Nettie Fay, of Springfield will be present at the installation. New councils will be organized in the near future at South Webster and Chesapeake.

Messrs. Raymond Stapleton of Gallia avenue and Roscoe Venson of the Terminals were business visitors to Huntington, W. Va., Tuesday.

Mrs. Sarah Wilson of Pine street, who has been ill for seeral weeks, is improving nicely, which will be good news to her many friends.

Mrs. Willard Stapleton and son, Firman, of Gallia avenue, were the guests Thursday of Mrs. Dewey Dyer of Gallia avenue.

SCIOTOVILLE AND WHEELERSBURG

SCIOTOVILLE

Carl Pyles, son of Mr. and Mrs. Sam Pyles, of Bonser's Avenue, is ill with tonsilitis.

Mr. and Mrs. J. W. Jenkins and daughter Vergie, of the South Webster Pike, have returned from Olive Hill, Ky., where they were the guest of their son-in-law and daughter, Mr. and Mrs. Sherman Ruth.

A large crowd attended the revival meeting at the Methodist church Thursday evening. A forceful message was delivered by the pastor, Rev. W. C. Brady, who, assisted by Rev. F. W. Chase, is conducting the services. Mr. John McMillan, of Portsmouth has charge of the music and special songs are rendered each evening. Mr. Clem De Bruin who delighted the audience with several selections last night, will sing again this evening. The public is invited. Come early.

John Huddleson, son of Mr. and Mrs. Russell Huddleson, of Bonser avenue is ill with mumps.

Edward Inns is ill with grip at his home on Bonser avenue.

Wanda Cunningham, daughter of Mr. and Mrs. Russell Cunningham, of Auburn avenue, is ill with mumps.

Mrs. Henry Cottle, of Allegheny Hill has been quite ill for the past several days.

Clifford Dover, of Sunshine, transacted business in Portsmouth Wednesday.

Mrs. Frank Bender spent Wednesday with Mrs. Russell Huddleson, of Bonser avenue.

Miss Mildred Essman, daughter of Mr. and Mrs. Fred Esman, of Winchester avenue, who has been seriously ill with pneumonia, is slowly improving.

Miss Hildred Rowley, of Gallia vaenue spent Thursday evening with Miss Ruie Caudill, of Gallia avenue, New Boston.

Mrs. R. V. Hancock had as dinner guest last evening, Mrs. sear Horr, of Jackson street, Portsmouth.

Mrs. Tracy Brock, of Kentland Avenue, who is suffering with blood poison in her right hand, is slightly improved.

Mrs. Catherine Kinnamon is ill at her home on Auburn Ave.

Mrs. Frank Wamsley, who is serlously ill at her home on Kentland avenue, remains about the same.

WHEELERSBURG—.....RR

Mrs. Roy Schuler an dMrs. H. H. Rickey entertained a number of friends with a Valentine party Wednesday evening at their home in the Ontonagan Addition. Cards, dancing and music furnished amusement until a late hour when a delicious Valentine lunch was served. The decoration, favors and place cards were in keeping with the season and covers were laid for Mr. and Mrs. Joseph Reiter and son Moulton, Mr. and Mrs. R. Hancock, Mr. and Mrs. H. Lytel, Mr. and Mrs. H. H. Rickey and sons Holley and Emory, Mr. and Mrs. Roy Schuler and daughters, Pauline and Catherine.

Mrs. Fred Wade shopped in Portsmouth Thursday.

Miss Freda Wade who has been ill for the past two weeks is slowly improving.

Members of the Ladies' Aid Society of the Baptist church will hold a bake sale at the parsonage Saturday afternoon, beginning at two o'clock. All kinds of home-made things will be on sale at reasonable prices. Those having donations are requested to have them at the parsonage before 1:30.

A son was born recently to Mr. and Mrs. Addis Goings. Mr. Goings is a boilmaker in the Portsmouth Works, Wheeling Steel Corporation.

The next number of the Wheelersburg High School Lyceum course will be presented Monday evening in the high school at 7:30 o'clock, with the DuMond male quartet furnishing the entertainment. This quartet is a popular attraction on the Redpath Chautauqua circuit, guarenteeing a fine program.

Mrs. W. C. Burns of Linwod spent this afternoon with relatives here.

Special evangelistic services will begin in the Baptist church March 2nd. The music will be in charge of Mr. Leonard Saxon of Kansas City, Mo. Rev. H. E. Kotcham will be the evangelist. A special cottage prayer meeting will be held tonght at the home of Mr. John Plummer. The public is invited.

BRIGGS TO ENTER MOVIES

C. A. Briggs, the famous cartoonist, creator of "Mr. and Mrs.," and Mrs. Sidney Drew, who will soon appear in a series of short motion picture comedies based on Mr. Briggs' cartoons.

SAURON

NO MORE HEADACHES

Many people are troubled with nervousness and headaches, which are due to some eyesight trouble. Let us examine your eyes and make glasses to overcome your eyesight trouble, and your nervousness and headaches will disappear.

J. F. CARR

Jeweler—Optometrist

424 Chillicothe St., Near Gallia

THE HAZELBECK CO.

General Insurance

Royal Savings Building

828 Gallia St. Phone 70

We Are Specialists In MOVING

Local and Long Distance Covered Trucks

Expert Furniture Packers

Storage for Household Goods

Get Our Prices

PEEL STORAGE CO.

Phone 1219

The Schmidt - Watkins Co.

Plumbing, Heating and Electrical Contracting

934 Gallia St.

Home Phone 573

Bell 383

Harmonize Walls With Wall Paper

Sample books furnished for home inspection.

KELLISON

1111 Fourth St. Phone 1021 R

FEET HURT YOU!

I can give you relief from most any kind of

FOOT TROUBLE

C. A. Ackley

Masonic Temple

Phone 2690

X-Ray Examination and Treatment

By Licensed Physician

Mercy Hospital Clinic

Phone 641 or 241

Radio Tubes and Supplies

FOWLER'S

FOR SALE

One brand new Willys-Knight, never run. Bargain.

SCIOTO MOTOR CO.

1622 Gallia St. Phone 2990

FOR SALE

One 1923 Special Studebaker. Real bargain $850

One 1921 Hup Coupe, can guarantee $600

One 1922 Ford Coupe, excellent condition $350

One 1922 Ford Touring. Looks like new $250

One 1922 Chevrolet Touring. Good condition $250

Terms if desired.

Scioto Motor Co.

1622 Gallia Phone 2990

This Is A Studebaker Year

Eminent Clairvoyant And Palmist

Do you wish to be convinced? Mrs. DeForest guarantees to tell you what you called for, what you want to know about lovers, sweethearts, husbands and wives, friends and enemies; calls names; gives descriptions; when and whom you will marry (if ever); business transactions of all kinds; gives dates, facts and figures; tells of absent or missing persons, etc.

LIFE READING 50c

730 9th. St. Near Chillicothe

Madame Wanda

She tells the past, present and future. Also gives advice on all affairs of life, such as love affairs, business matters, family affairs, wills and divorces and most everything pertaining to the welfare of one's life. 1401 Findlay street. Phone 2261-X. Don't fail to pay this gifted lady a visit.

Stanley Theatre

Tonight and Tomorrow

"To the Last Man"

With Lois Wilson and Richard Dix. Also Comedy.

Admission 15 and 30c

FOR SALE, CARLOAD ORANGES AND APPLES

These Oranges and Apples will be on sale on the vacant lot at the corner of Gallia and Prospect streets.

Fancy Rome Beauties, per bushel	$1.50
Winesaps, per bushel	$1.50
Jonathons, per bushel	$1.65
Oranges, per peck	65c
Sweet Cider, per gallon	50c
Orange Juice, per gallon	50c

For Orders Call 1418-X

COAL OF QUALITY

MORE HEAT NO WASTE

RADIANT FIRE (Run of Mine) 60% lump	$5.50 per ton
SILVER VEIN (Clean Lump) Thacker	$6.50 per ton
ORANGE BLOSSOM (Clean Lump)	$7.00 per ton
GOLDEN SUNSET (Clean Lump)	$7.50 per ton
CINDERELLA (Clean Lump)	$8.00 per ton
HAZARD No. 4 Vein (Clean Lump)	$8.00 per ton

All West Virginia and Eastern Kentucky Coal. Guaranteed 2000 pounds to a ton.

WE DELIVER ANY AMOUNT, ANYWHERE

THE PORTSMOUTH ICE AND COAL COMPANY

SERVICE PHONE 149 DEPENDABILITY

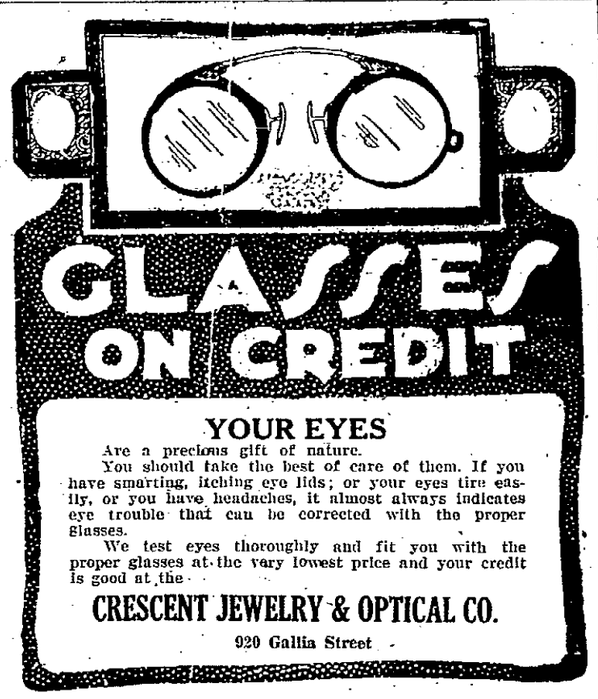

YOUR EYES

Are a precious gift of nature.

You should take the best of care of them. If you have smarting, itching eye lids; or your eyes tire easily, or you have headaches, it almost always indicates eye trouble that can be corrected with the proper glasses.

We test eyes thoroughly and fit you with the proper glasses at the very lowest price and your credit is good at the

CRESCENT JEWELRY & OPTICAL CO.

920 Gallia Street

—SPRING—

Is just around the corner. Time to get the car ready for next summer's driving.

We have repair parts of all kinds at half price.

Chi-Namel Auto Paints, Tires and Accessories of all kinds.

Hardware, Plumbing and Electrical Supplies

TAYLOR & AULT

2332-4 Gallia Street Phone 765

Phone 88 MOVING Phone 55

Local Or Long Distance

All C. & O. passengers and baggage handled by us. Largest and best equipped Co. Independent Transfer and Taxi Co.

INDEPENDENT TRANSFER TAXI CO.

We can make your glasses for less money. Get our prices.

CENTRAL OPTICAL PARLORS

1002 Gallia St. Home Phone 968-R

$5.00 WHILE THEY LAST $5.00

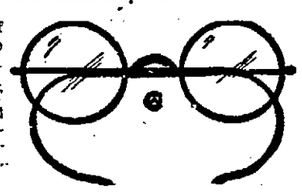

Owing to the increased cost of frames and lenses we will not be able to sell these at this price after the present stock is exhausted. If you are in need of glasses DON'T WAIT. Have your eyes tested and get your glasses. SAVE THE DIFFERENCE. You are guaranteed absolute satifaction by J. H. Glickman, O. D.

PORTSMOUTH OPTICAL COMPANY

721 Chillicothe and Eighth Streets Phone 886-X

THE NEW

RELIABLE LOCAL OR LONG DISTANT TRANSFER SERVICE

Anywhere Phone 826 Any Time

Before you move get our price. Biggest vans in city.

MOVING Local And Long Distance

WALTER E. COOK Phone 1289 or Boston 20

Westinghouse Batteries and Service

A battery as good as the name with an 18 months insured service guarantee.

All makes of batteries recharged and repaired.

Batteries called for and delivered.

Henry H. Bayerl

"THE FORD MAN"

Lincoln Street Phone 201

HOUSES FOR SALE

Swiss Bungalow

New 7 room stucco Swiss bungalow, Sunrise avenue, hardwood, 4 bedrooms with individual dressing rooms, bath, French doors, breakfast room, electricity, garage in basement, side drive, vacant. An unusual bargain. Terms.

J. E. SHUMP

REALTOR PHONE 2571

STOP ITCHING ECZEMA

Penetrating, Antiseptic Zemo Will Help You.

Never mind how often you have tried and failed, you can stop burning, itching Eczema quickly by applying Zemo furnished by any druggist for 35c. Extra large bottle, $1.00. Healing begins the moment Zemo is applied. In a short time usually every trace of Eczema Tetter, Pimples, Rash, Blackheads and similar skin diseases will be removed.

For clearing the skin and making it vigorously healthy, always use Zemo, the penetrating, antiseptic liquid. When others fail it is the one dependable treatment for skin troubles of all kinds. Zemo Soap, 25c—Zemo Ointment, 50c.—Advertisement.

There is no surer foundation for success than in getting the kind of preparation our institution can give you.

There are classes at all times suitable for every stage of previous preparation. Progress is individual—therefore students may enter at any time with equal advantages.

Portsmouth COLLEGE OF BUSINESS

F. B. Bachman, Pres.

WOMENS 4 BUCKLE GALOSHES

The Real Thing For Winter Wear

Women's Sandal Style; for Medium and Narrow Toe Shoes; 1½ inch heel.

49¢

Ask for No. 501

Following Newark's Policy of giving the best value in town for your money—*Special Cut In Prices* have been made on these fine quality Galoshes—Dame Fashion says Galoshes are the real thing for Winter Wear. Buy a pair *Now and protect* your health and pocket book.

Newark Shoe Stores Co.

306 Chillicothe Street.

All Newark Stores Open Saturday Evenings To Accommodate Customers.

FOR SALE AT 911 OFFNERE STREET

Florida Oranges, per peck	60c	Turnips, peck 25c; bushel	75c
Home Grown Potatoes, bushel	$1.20	Ben Davis Apples	$1.30
Fancy Rome Beauty Apples, per bushel	$1.45	Country Honey, per pound	30c
Fancy Winesaps, per bushel	$1.40	Walnuts, per peck 30c; bushel	$1.00
Yellow Globe Onions, 10 lbs.	35c	Sweet Cider, per gallon	50c
By the bushel	$1.45	Sweet Orange Juice, per gallon	60c
In 100 pound bags	$2.85	Speckled Rome Beauty Apples, per bushel	50c

We Deliver. Phone 1418 X

WOOLWORTH & CO.

Woolworth & Company are coming into Williamson. The Strosnider Drug Store, the largest in West Virginia is being divided and enlarged to make room for Woolworth.

The fine mahogany wall cases and plate glass show cases of the Strosnider Drug Store, worth from ten to twelve thousand dollars, are on the market for quick sale at $3000

Energetic, well-informed, cool calculating business men are invited to look these fixtures over. The price of $3000 is made for quick action. Time is money.

EDWARD R. JUHLING

Williamson, West Virginia

HOMES FOR SALE

Beautiful 7 room two story brick home located on Seventh St., near Lincoln. All modern, hardwood floors, mantel, pantry, 4 large bedrooms, full basement, garage, nice lot. Price $10,000

Large square 7 room home on Fourth street, near Lincoln, large sleeping porch, sun parlor, furnace, tile bath, commode and shower in basement, attic, finished in French gray and enamel, extra fine tile mantel, fine lighting fixtures, French doors and windows, hardwood floors. One of the best built homes off the Hill. Garage. Reasonable terms. Price $9500

6 room bungalow, located on Scioto Trail. Gas, electricity, bath, hardwood floors, French doors, tapestry mantel, large pantry, full basement, furnace, garage with side drive. Easy terms. Price $8950

6 room two story frame, located on Hill. All modern, mantel, pantry, 3 bedrooms, basement, garage. Price $6900

5 room two story frame on Highland avenue, near Hutchins, gas, electric, bath, pantry, mantels, cellar, garage. This house has been newly papered and painted and is vacant. $800 cash. Price $6300

Large 7 room two story frame in good location. Suitable for storeroom. 4 bedrooms, 4 presses, basement, garage. Priced for quick sale $5500

4 room frame cottage on Hill. Gas, electric, pantry, sink, cellar, garage. Easy terms. Price $4600

Houses and Lots in All Parts of the City.

CASH OR EASY TERMS

LOANS ARRANGED

Wertz Realty Co.

REALTORS

27 First National Bank Bldg. Phones 1497 or 1436-X

The Portsmouth Daily Times

Chillicothe and Front Streets Portsmouth, Ohio

MEMBERS OF THE ASSOCIATED PRESS

The Associated Press is exclusively entitled to the use for publication of all news dispatches credited to it or not otherwise credited in this paper and also the local news published herein.

THE TIMES PUBLISHING COMPANY

Patrons of Sunday Sun who fail to get their paper call Circulation Department, Phone 2903 before 9 a. m. and a paper will be sent to you by special carrier.

Patrons of the Daily Evening Times who fail to get their paper call Circulation Department, Phone 2903 before 7 p. m. and a paper will be sent to you by a special carrier.

When You Want THE TIMES

CALL 2900

Private Branch Exchange and ask for department with which you wish to talk.

THE MARION STAR SALE

OHIO newspaper men, who knew the late President Harding and his scrupulous ideas of honesty in the conduct of his private and public affairs, would require more than the unsupported word of even so prominent a man as Frank Vanderlip to believe any insinuations against his personal integrity. It seems to us there has been a most outrageous and unwarranted action on the part of Vanderlip, an action that should be visited with everlasting contempt by the American people. President Harding's one great fault, both before and after he became president, was implicit faith in those whom he called friends. He could not conceive their betraying him by word or deed and he was loyal to them through thick and thin. In public life this undoubtedly led to embarrassments, men like Fall, of New Mexico, hiding their misdeeds behind their friendship with the president. But however betrayed by those whom he trusted, we would require explicit evidence indeed before we would give credence to any attack upon the integrity of Mr. Harding. He simply was not that kind of a man.

As to the sale of the Marion Star by President Harding to Louis H. Brush and Roy D. Moore, we are confident indeed that there is not the slightest justification for the insinuations of Vanderlip. We happen to know a good bit about the purchase of that paper and we have known both Brush and Moore a good many years. They are not fly-by-nights, nor are they adventurers. They are veteran newspaper men, successful newspaper men. Mr. Brush has owned for years three daily papers in Ohio, and has successfully operated them. He owns a great job printing plant that does a nation wide business. Moore was connected with the Hearst organization, edited a newspaper in Fargo, North Dakota, and one in Portland, Maine. They wanted to get an Ohio newspaper. They tried and very nearly did, buy Zanesville, Ohio, papers, at a much larger price than was paid for the Marion Star. Then they closed the Marion deal, paying part cash, borrowing some money, and getting time on the balance. Whether or not the price paid was too high, is a matter that concerns the purchasers alone. If they are satisfied, the rest of the world has no right to throw stones at them, nor has Frank Vanderlip any excuse to attempt to cast the shadow of suspicion upon them. Knowing them as we do, knowing what hard-working, conscientious men they are, knowing their thorough knowledge of the newspaper business, we are sure they knew what they were doing, that they were clean and straight, both with Mr. Harding and with the public of Marion whom they serve.

MR. WILLIAM G. McADOO

THERE seems to be singular mental obtuseness in the pronouncements of William G. McAdoo about his Doheny oil retainers that is surprising indeed. Mr. McAdoo seems shocked that any one would object to his taking a $25,000 a year job with Doheny immediately after he left the cabinet. He assumes the role of a martyr, a persecuted man. He now calls upon his supporters to gather at Chicago, press down the crown of martyrdom upon his brow, and call upon him to continue his pursuit of the democratic nomination for president. The moral wrong he committed, the affront he gave the American sense of fitness of things, when he accepted huge sums of money to perform work for a favor seeking client, from an administration with which he had lately been connected, and at the head of which was his father-in-law, seems to have escaped him entirely. That his employment could have been for no other reason than his supposed influence with his former political associates, or with a foreign government with which he had had official business relations, seems to mean nothing in Mr. McAdoo's young life. But he will find that it does mean something to the American people. If we mistake not, he will find they will not stand for any man who places the information, the influence, the associations, he formed in public service upon the altar of mammon, for sale to the highest bidder.

It was not surprising to newspaper men to learn that Frederick Bonfils, of a Denver newspaper, had participated in a little splitting on the side in the Tea Pot Dome affair. There had been talk about Bonfils before. But that John C. Shaffer should have "horned in" and departed with a huge sum as his share, is somewhat of a shock. Shaffer had not been regarded as that sort of a man, and his newspapers had been conducted on a rather high place.

Well, even if Col. George Matthews does stalk abroad in his political grave clothes, like Banquo's ghost to haunt the Sixth district republicans, we venture the assertion that it will be a mighty tempestuous sort of a haunt. Politically alive George was never noted for peace and quietness. Politically dead, his cries will ascend to the very gates of Heaven itself.

NEW YORK DAY-BY-DAY

BY O. O. McINTYRE

NEW YORK, Feb. 15—Thoughts while strolling around New York: Show girls grabbing a few puffs at stage doors. Willie Collier is growing stout. A new fleet of gray taxis. Wonder if they'll kill painlessly. A famous high diver preaching from a soap-box.

The back water of a city's night swirl. Garage loafers. Booze cures. Men who smoke brown paper cigarettes. Lofts with dark windows. Women talking low in doorways. Fretting children who should be abed. A blind violinist with cold, blue hands.

Frail women whose pallid lives have been consecrated to maternity. Movies heralding turgid loves and murky melodramas. There goes my garter. The swish of the Hudson. Sidewheelers chirning to Albany. A group of men with torches and grappling hooks. Hunting a suicide's body.

Back to the blazing lights. A drug store selling poodle puppies. A revenue raid and a jeering crowd. Young Theodore Roosevelt coming out of the subway. All night manicure parlor. Collegians in lock step. A saintly looking woman selling an atheist magazine.

There goes the other garter. Hope my suspenders hold out. Whatever became of the pop corn stands? The first fur cap I ever saw in New York. What a change in Herald Square. Once the liveliest spot in town at night. Now deserted.

A man undressing a woman. But it is in a window and she's wax. Platoons of police. The cream colored beauty of the avenue. A gentleman in a frock coat whistles "My Sweetie Went Away." The cold, gaunt house of a celebrated murder mystery.

The first puff of fog. A crash and the cry of "Snitch." The tramp of flying feet. Drooping figures on the library steps. Soon another day. Heigh ho!

The Palais Royal is trying the experiment that hitherto has failed in New York. It demands that all who appear on its dancing floor must be in evening dress. Dinner jackets are permissible, but only those in full evening clothes are given ring-side tables. Those in business suits are parked in curtained boxes. The scheme has not hurt attendance so far.

In the Forties is a gaudy parlor. It is an innocent appearing place. At one side is a door which has a sign on it reading "Use only in case of fire." However, for the initiated, the door opens on stairs leading to the basement, and here one finds perhaps the finest drinking saloon in New York. There are leather divans, deep cushioned chairs and expensively rugged floors.

Great plans are being made for the celebration this year of New York's third century of existence. The infant of world cities has surpassed all others. New York to me has always had a dual personality. It is at once terrifying and pleasant. It is a geyser that constantly spouts love, ambition, hope, despair, success and failure. It can be the cruelest municipality in the world and the kindest. At times it appears as remote as Gibraltar and then again it has the mellowness of the small town. Men who have lived here all their lives confess it is ever mystifying. You see it, expressing its beauty, majesty and its prophecy of mighty destiny. And you see enslaving thousands who would be better off almost anywhere else. You see it pouring its golden stream on the mediocre and grinding out the soul of genius.

I have received a hat from a friend in Texas that has a three foot wide brim. On a wager I wore it in a walk that covered four blocks. I'd like to report something startling, but nothing happened. The hat was apparently unnoticed save for a newsboy who yelled, "Pipe Percy."

Copyrighted, 1924, by the McNaught Syndicate, Inc.

Abe Martin

What gits us is why a feller that's married, an' all set, an' got ever'thing, wants t' spend so much time tryin' t' hide a bald spot. A woman may fergit, but it don't take her no time t' remember if you git her ruffled.

Copyright National Newspaper Service

Doc Koko's KOLUM

SOUTHERN COAL

Old King Coal
He has no soul,
He has no soul of late;
He's made of stones
To the marrow of his bones
And the rest of him is slate.
He lies in the bin
In dust to his chin
To the depth of perhaps a foot,
And when he burns
His spirit returns
And smears us up with soot.

—Nettie I. Freese

Attention, Darwin

Indignant Comedian: "Look 'ere, I objects to going on just after this monkey act!"

Stage Manager: "Why, laddie? Are you afraid they'll think you're an encore?"—Lampoon.

More Practical

The Convalescent—Did you have my brown suit cleaned and pressed while I was in the hospital?

His Wife—No. I had your black suit fixed up. I thought that would be better in case anything should happen.—Judge.

OH MAN—BY BRIGGS

Desperate

"Say, boss, can you give me a cut in my salary?"

"Can you afford it, young man?"

"Yes sir-ree. My mother-in-law wants to live with us, and I want to move into a smaller apartment.

Why Wait 'til Morning?

Business Man—"Why did you leave your last place?"

Young Lady Applicant—"I was caught kissing my employer, sir."

Business Man—"Ur-um, you can start in the morning."

What Father Thought.

Nurse (to chambermaid)—Baby's got her mama's complexion sure.

Father (from next rom)—Nurse, are you letting that child play with those paints?

Cool Character

Admirer— (to famous ski-runner) —Have you ever fallen into a crevasse?

Admired—I spent two days in one once.

Admirer—Good heavens! Weren't you terrified?

Admired—Well, as a matter of fact, it left me cold.—The Bystander (London).

Dad Can't Help It.

"Dearest, I must marry you."

"Have you seen my father?"

"Often, honey, but I love you just the same."

The Perfect Illusion

Harold: Poor old Winkus! His imagination gets the best of him.

Percy: What's he been doing now?

Harold: So hoarse he can hardly speak today. Tore the inside out of his throat cheering a football game he was listening to over the radio.

Adequate Reason

Mother: Tell me, Johnny, why are you so fond of grandpa?

Johnny: 'Cause I heard him tell you how he whipped papa when he was a naughty boy.

BERTON BRALEY'S DAILY POEM

Occupations

BY BERTON BRALEY

THE birds that float on lazy wing
They never do a single thing
But fly and play and love and sing.

THE monkey, swinging in a tree
He lives a life that's wholly free
Of well directed energy.

THE bee works busily all day
And has no time at all for play
But stows the honey-dew away.

THE beaver, with his teeth so white,
Gnaws down the trees by day and night
And builds a dam upon the site.

WHAT of the bee? For all her plans,
Her honey, presently, is man's;
Who peddles it in half-pint cans.

THE beaver's dam? Well, I aver
It shows where beavers are—or were,
And trappers catch them for their fur.

BUT birds and monkeys, on the whole,
Loaf at their ease, invite their soul,
Quite free of man or his control.

THE moral is—alas, my friend,
This song has, as it nears its end,
No moral I can recommend!

(Copyright, 1924, NEA Service, Inc.)

THE OLD HOME TOWN

BY STANLEY

EVERETT TRUE

BY CONDO

BARNEY GOOGLE AND SPARK PLUG

And Now Barney's "Pressed" For Time

BY BILLY DE BECK

POLLY AND HER PALS

A Little Matter Of Seven Years Is Nothing To Delicia
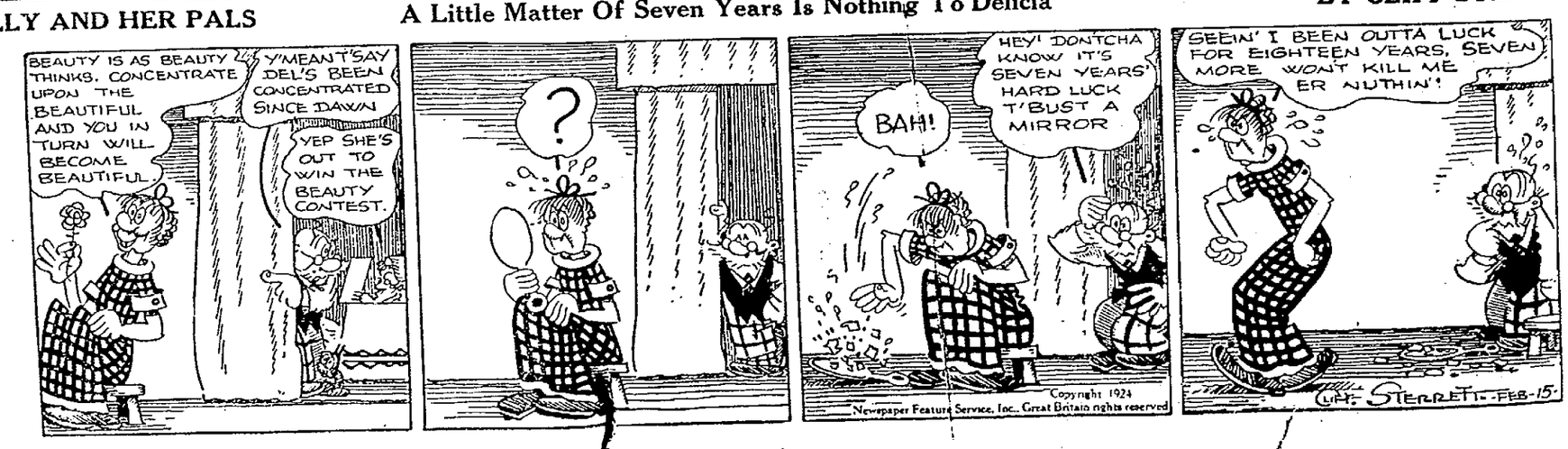
BY CLIFF STERRETT